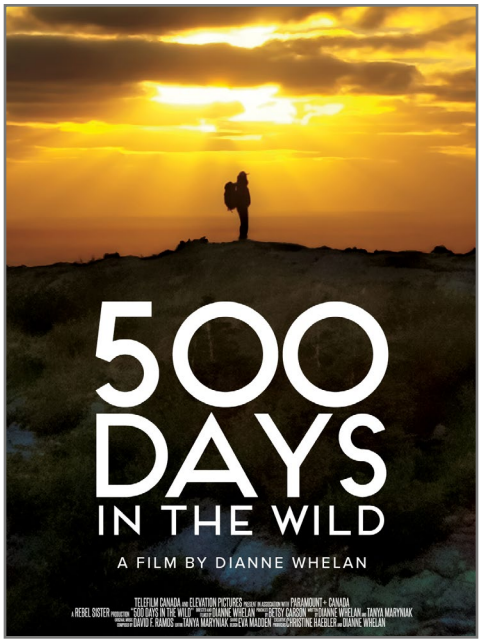

MOVIES FOR CHANGE

www.criterionpic.com

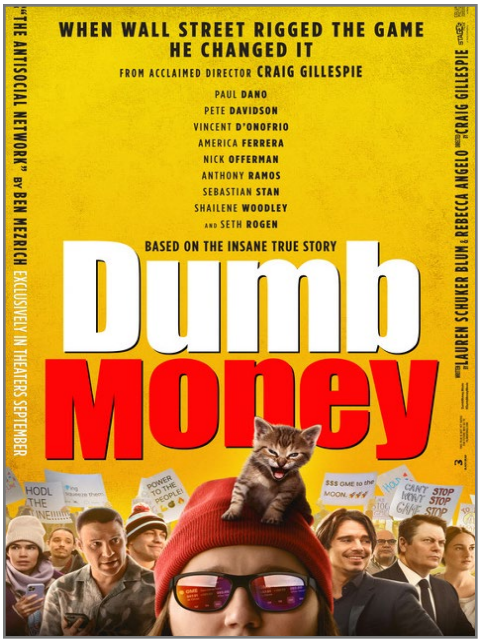

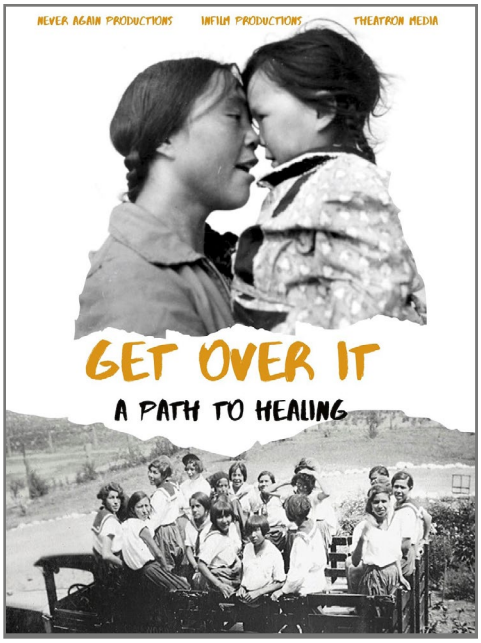

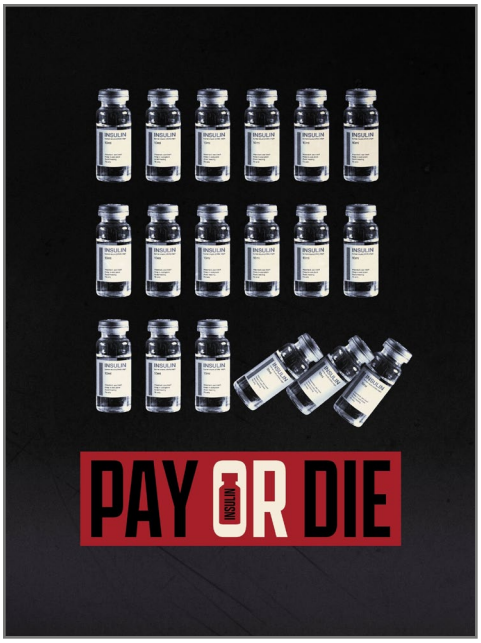

CLICK ON ANY TITLE IN THE CATALOGUE FOR MORE INFO

FIRST HE CHANGED MUSIC
THEN HE CHANGED THE WORLD
BOB MARLEY
ONE LOVE

JOAN BAEZ
I AM A NOISE
"A more moving cinematic testament to Joan Baez could not exist."

GRACE DOVE
PHILLIP LEWITSKI
ALYSSA WAPANATÂNE
MICHELLE THRUSH
GLEN GOULD
GAIL MAURICE
"AN EPIC TALE OF INDIGENOUS RESILIENCE"
- THE PLAYLIST
BONES OF CROWS
A MARIE CLEMENTS FILM
tiff

A BOLD NEW TAKE ON THE BELOVED CLASSIC
THE COLOR PURPLE

LEONARDO DiCAPRIO
ROBERT DE NIRO
LILY GLADSTONE
A MARTIN SCORSESE PICTURE
KILLERS OF THE FLOWER MOON
SCREENPLAY BY ERIC ROTH AND MARTIN SCORSESE
DIRECTED BY MARTIN SCORSESE

OFFICIAL SELECTION
hotDOCS
SOMEONE LIVES HERE

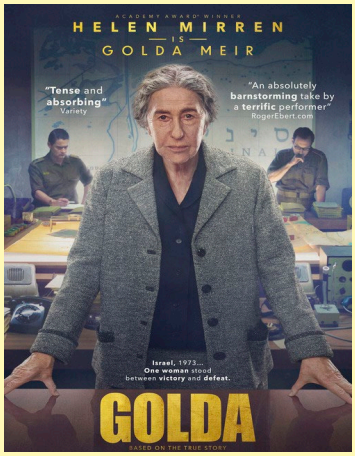
ACADEMY AWARD WINNER
HELEN MIRREN
IS
GOLDA MEIR
"Tense and absorbing" Variety
"An absolutely barnstorming take by a terrific performer" RogerEbert.com
Israel, 1973... One woman stood between victory and defeat.
GOLDA
BASED ON THE TRUE STORY

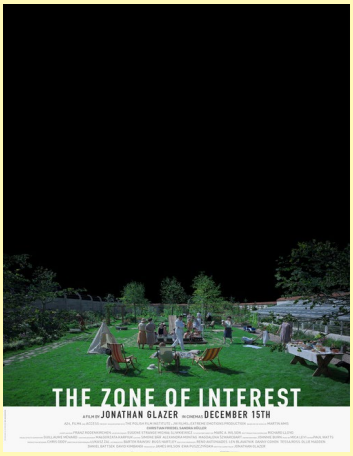
THE ZONE OF INTEREST
A FILM BY JONATHAN GLAZER
DECEMBER 15TH

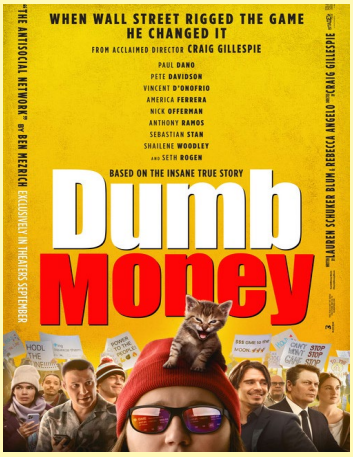
WHEN WALL STREET RIGGED THE GAME
HE CHANGED IT
FROM ACCLAIMED DIRECTOR CRAIG GILLESPIE
PAUL DANO
PETE DAVIDSON
VINCENT D'ONOFRIO
AMERICA FERRERA
NICK OFFERMAN
ANTHONY RAMOS
SEBASTIAN STAN
SHAILENE WOODLEY
AND SETH ROGEN
BASED ON THE INSANE TRUE STORY
Dumb Money
"THE ANTISOCIAL NETWORK" BY BEN MEZRICH
EXCLUSIVELY IN THEATERS SEPTEMBER

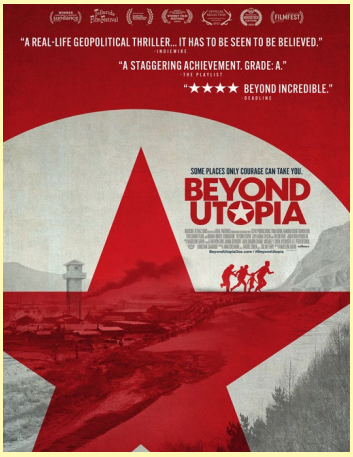
"A REAL-LIFE GEOPOLITICAL THRILLER... IT HAS TO BE SEEN TO BE BELIEVED."
"A STAGGERING ACHIEVEMENT. GRADE: A."
"★★★★ BEYOND INCREDIBLE."
SOME PLACES ONLY COURAGE CAN TAKE YOU.
BEYOND UTOPIA

"MONUMENTAL"
VARIETY
"AN EXHORTATION TO USE EVERY HEARTBEAT WISELY"
TIME
WRITTEN AND DIRECTED BY
AVA DUVERNAY
ORIGIN
STARRING
AUNJANUE ELLIS-TAYLOR

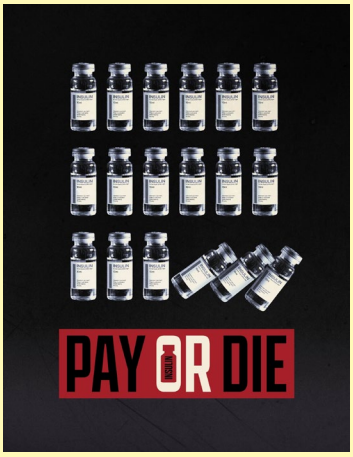
PAY OR DIE

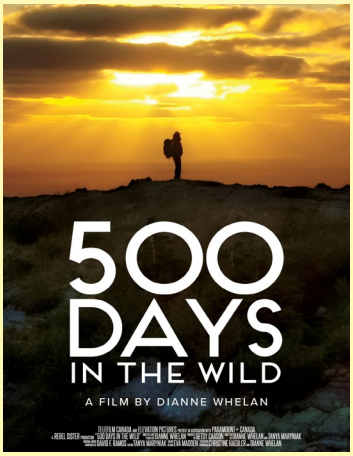
500 DAYS IN THE WILD
A FILM BY DIANNE WHELAN

The Highest of Stakes
THE NEW KING OF CRYPTO OR BILLION-DOLLAR CONMAN?

THE HEART STAYS

HOW TO BLOW UP A PIPELINE

BIOGRAPHY / BIOPIC

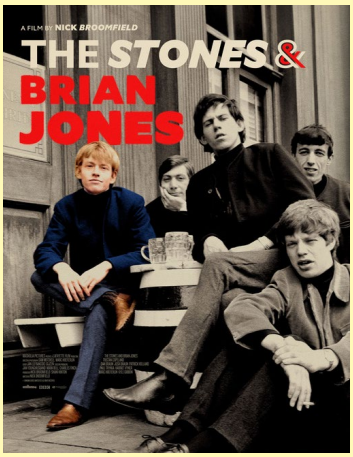

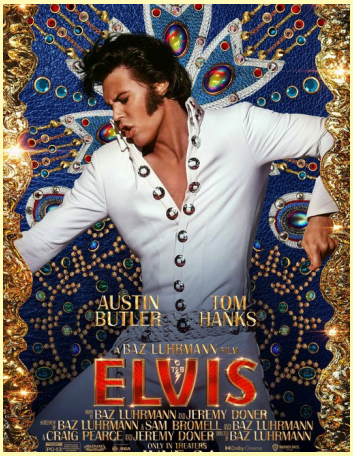

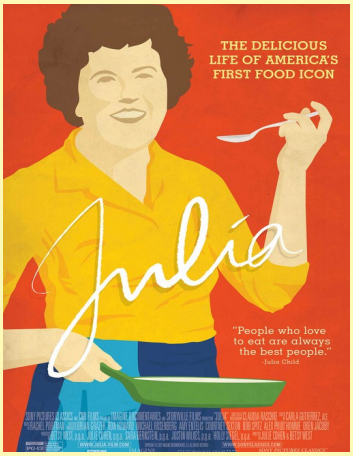

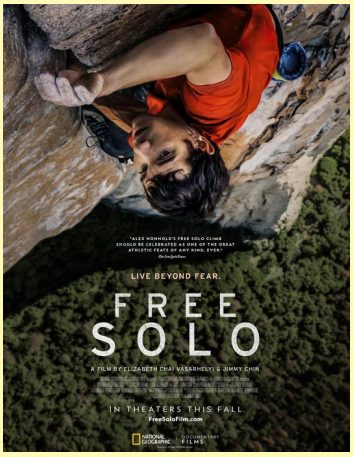

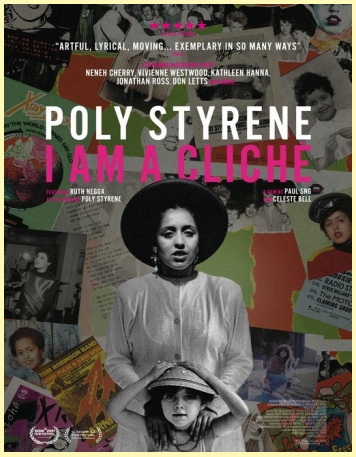

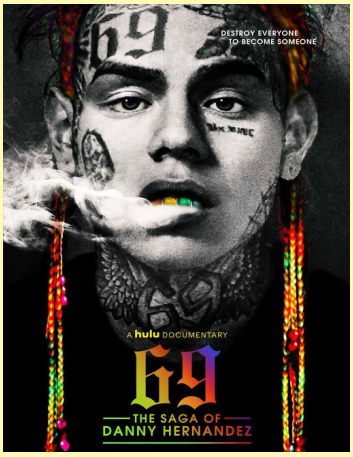

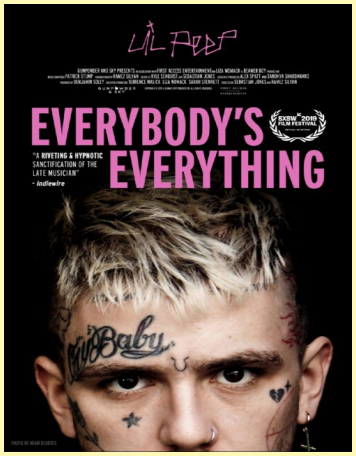

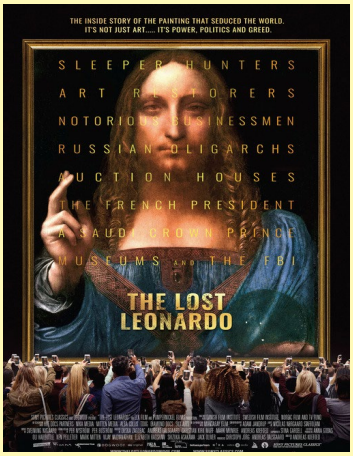

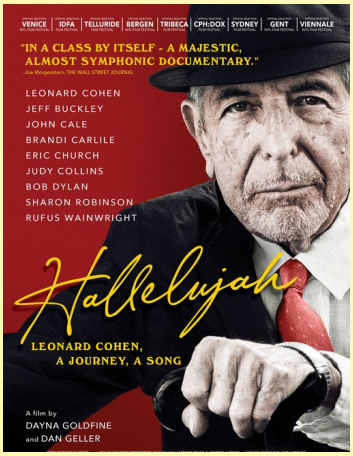
VENICE | IDFA | TELLURIDE | BERGEN | TRIBECA | CPH:DOX | SYDNEY | GENT | VIENNALE
"IN A CLASS BY ITSELF - A MAJESTIC, ALMOST SYMPHONIC DOCUMENTARY."
LEONARD COHEN
JEFF BUCKLEY
JOHN CALE
BRANDI CARLILE
ERIC CHURCH
JUDY COLLINS
BOB DYLAN
SHARON ROBINSON
RUFUS WAINWRIGHT
Hallelujah
LEONARD COHEN, A JOURNEY, A SONG
A film by
DAYNA GOLDFINE and DAN GELLER

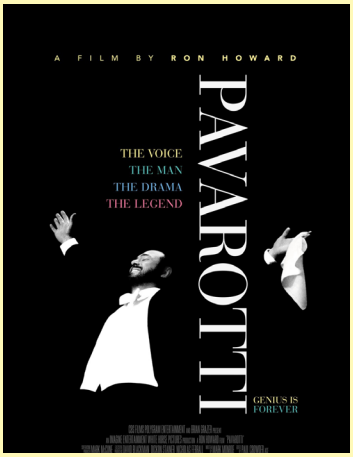
A FILM BY RON HOWARD
PAVAROTTI
THE VOICE
THE MAN
THE DRAMA
THE LEGEND
GENIUS IS FOREVER

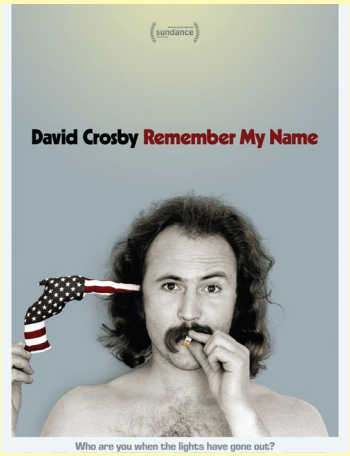
sundance
David Crosby Remember My Name
Who are you when the lights have gone out?

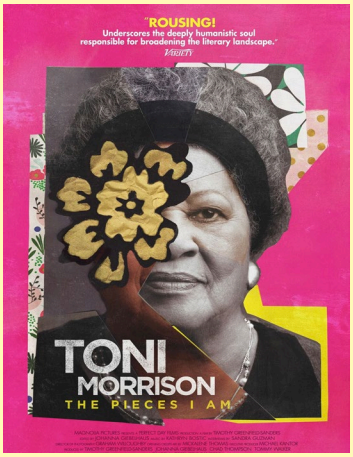
"ROUSING!
Underscores the deeply humanistic soul responsible for broadening the literary landscape."
VARIETY
TONI MORRISON
THE PIECES I AM

"A REMARKABLE FILM ABOUT LEONARD COHEN AND HIS MUSE ..."
a powerful love story that spans decades."
"A MOVING PORTRAIT OF LOVE, as much poetry as documentary."
"UNMISSABLE." "Nick Broomfield's MOST PERSONAL FILM TO DATE."
"HAUNTINGLY BEAUTIFUL. Packs an emotional punch."
A FILM BY NICK BROOMFIELD
MARIANNE & LEONARD WORDS OF LOVE
sundance
DOCVILLE 2019

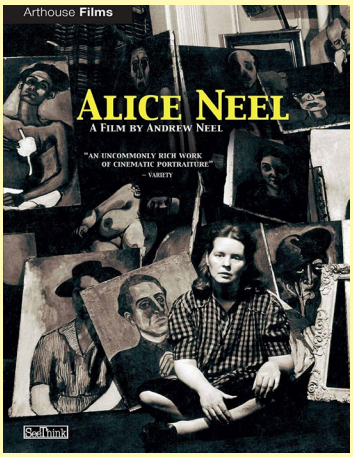
Arthouse Films
ALICE NEEL
A FILM BY ANDREW NEEL
"AN UNCOMMONLY RICH WORK OF CINEMATIC PORTRAITURE."
– VARIETY
Seethink

THERE IS A MAN. A MAN WHO HAS SWUM 22,000 miles OF THE WORLDS DEADLIEST WATERWAYS
A MAN THAT LAUGHS IN THE FACE OF CROCODILES PIRANHAS & GIANT ANACONDAS
A MAN WHO DRINKS 2 BOTTLES OF WINE A DAY
A MAN WHO HAS BRAVED THE YANGTZE THE DANUBE & THE MISSISSIPPI AND WILL NOW DO BATTLE WITH THE MIGHTY AMAZON
HIS NAME IS MARTIN STREL but you can call HIM...
BIGRIVERMAN
A DOCUMENTARY FEATURE BY JOHN MARINGOUIN

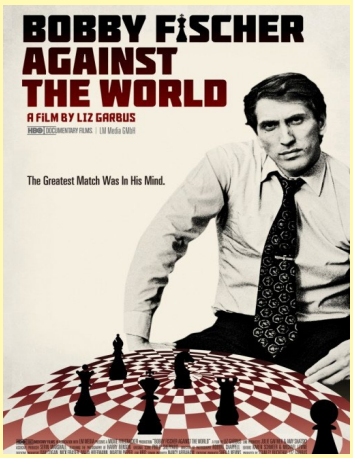
BOBBY FISCHER AGAINST THE WORLD
A FILM BY LIZ GARBUS
HBO DOCUMENTARY FILMS | LM Media GMbH
The Greatest Match Was In His Mind.

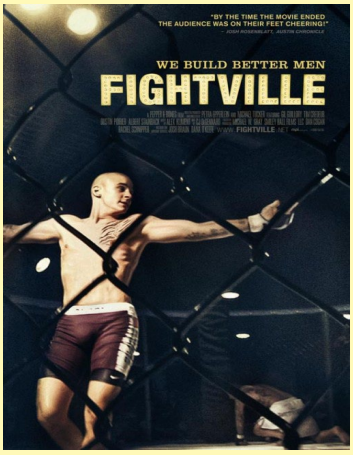
"BY THE TIME THE MOVIE ENDED THE AUDIENCE WAS ON THEIR FEET CHEERING!"
WE BUILD BETTER MEN
FIGHTVILLE

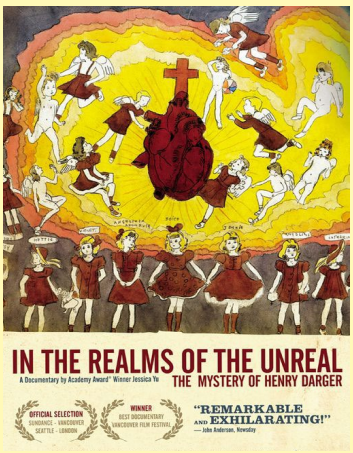
IN THE REALMS OF THE UNREAL
A Documentary by Academy Award® Winner Jessica Yu
THE MYSTERY OF HENRY DARGER
OFFICIAL SELECTION SUNDANCE - VANCOUVER SEATTLE - LONDON
WINNER BEST DOCUMENTARY VANCOUVER FILM FESTIVAL
"REMARKABLE AND EXHILARATING!"
— John Anderson, Newsday

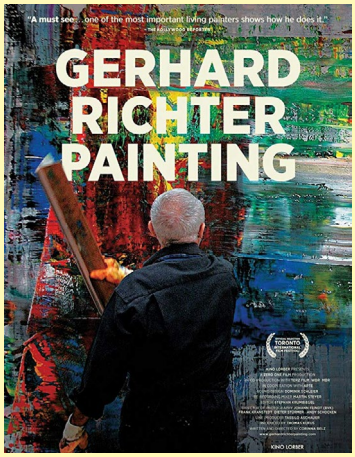
"A must see... one of the most important living painters shows how he does it."
GERHARD RICHTER PAINTING
TORONTO

I'M NOT THERE
DIRECTED BY TODD HAYNES
THE LIVES AND TIME OF BOB DYLAN
CHRISTIAN BALE
CATE BLANCHETT
MARCUS CARL FRANKLIN
RICHARD GERE
HEATH LEDGER
BEN WHISHAW
CHARLOTTE GAINSBOURG
DAVID CRUSS
BRUCE GREENWOOD
JULIANNE MOORE
MICHELLE WILLIAMS

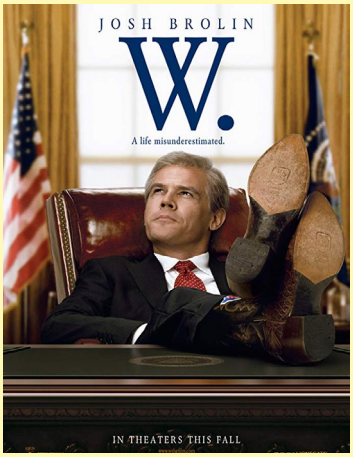
JOSH BROLIN
W.
A life misunderestimated.
IN THEATERS THIS FALL

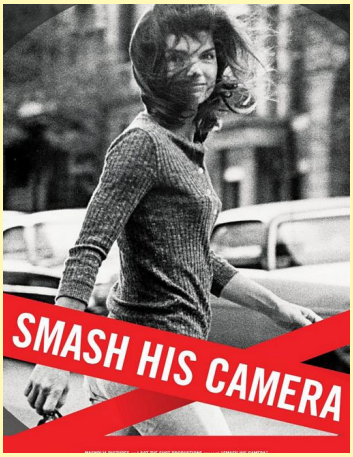
SMASH HIS CAMERA

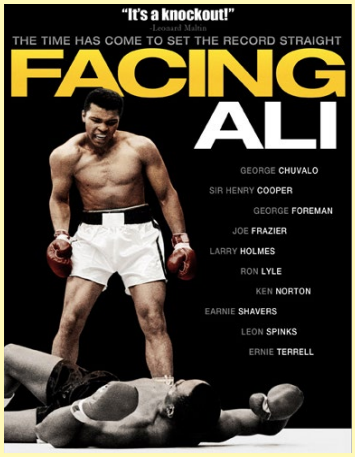
"It's a knockout!"
– Leonard Maltin
THE TIME HAS COME TO SET THE RECORD STRAIGHT
FACING ALI
GEORGE CHUVALO
SIR HENRY COOPER
GEORGE FOREMAN
JOE FRAZIER
LARRY HOLMES
RON LYLE
KEN NORTON
EARNIE SHAVERS
LEON SPINKS
ERNIE TERRELL

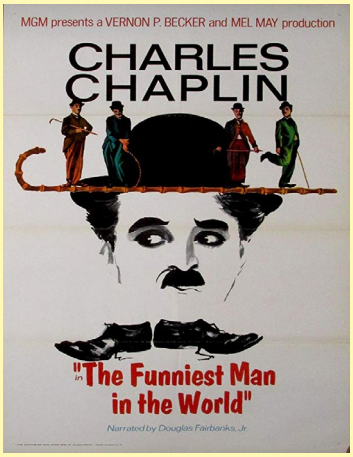
MGM presents a VERNON P. BECKER and MEL MAY production
CHARLES CHAPLIN
"The Funniest Man in the World"
Narrated by Douglas Fairbanks, Jr.

BIOGRAPHY / BIOPIC

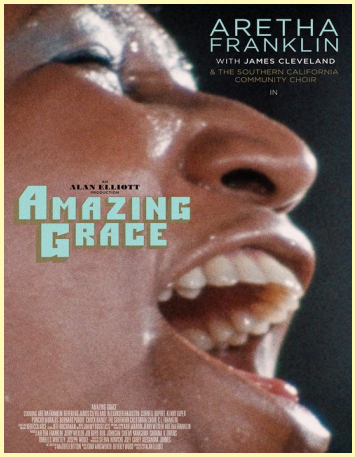

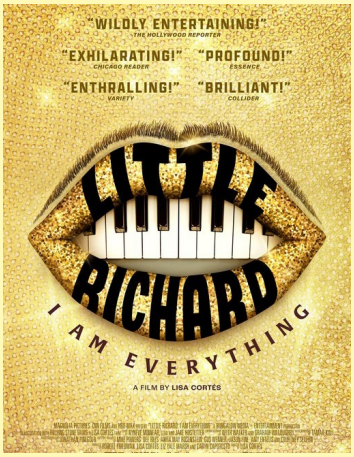

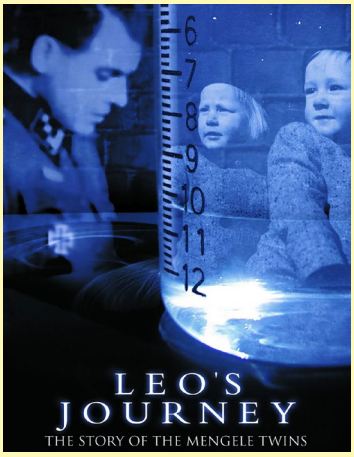

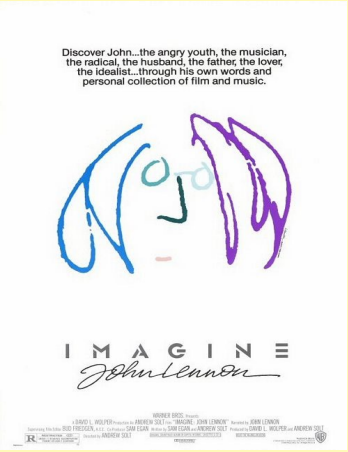

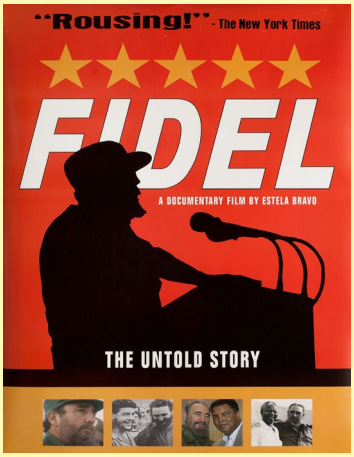

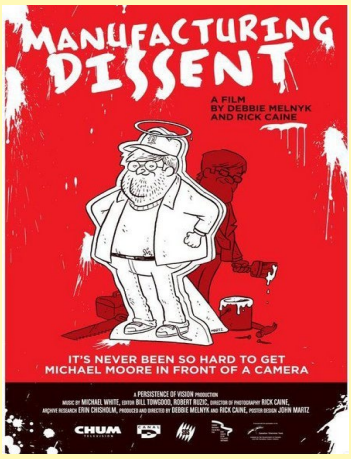

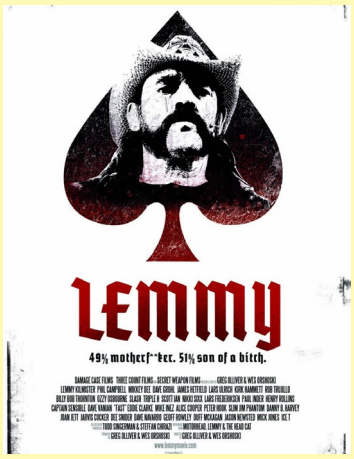

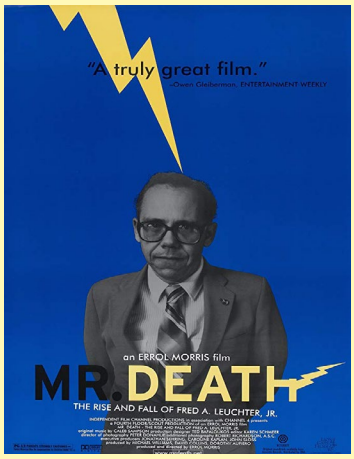

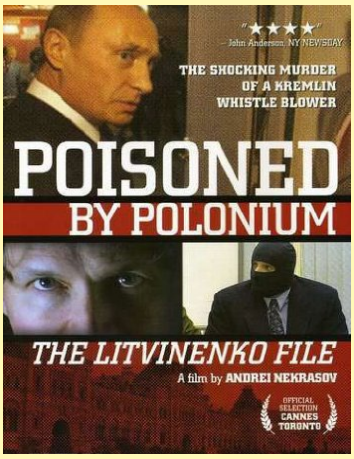

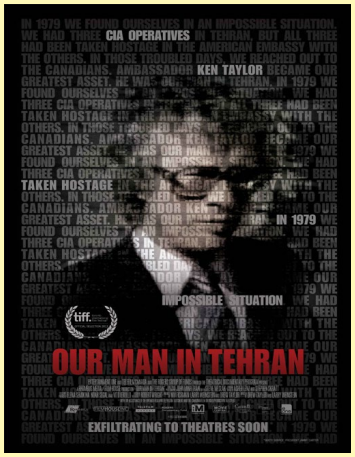

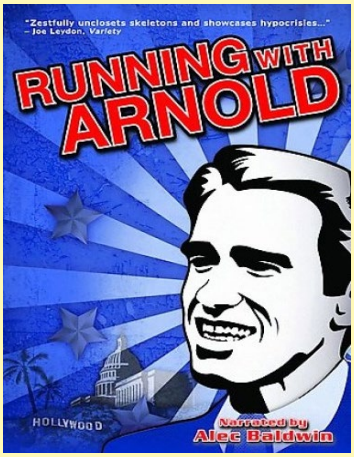

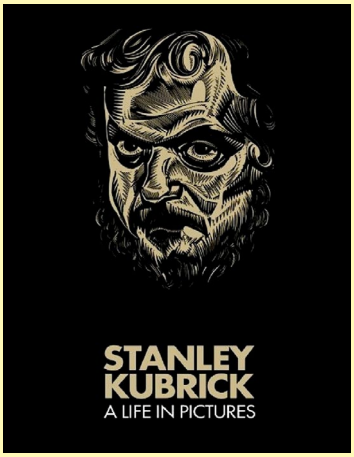

BIOGRAPHY / BIOPIC

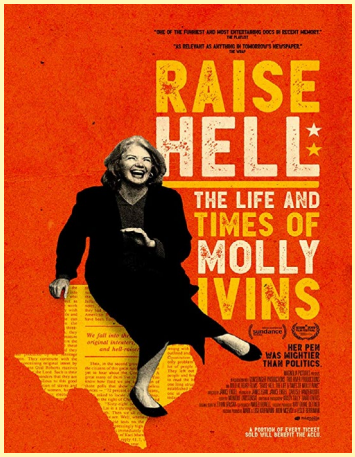

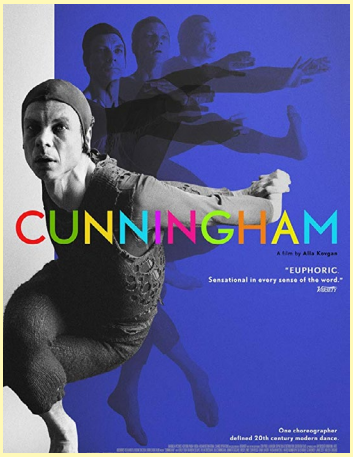

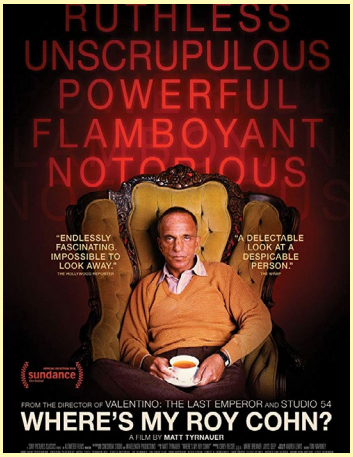

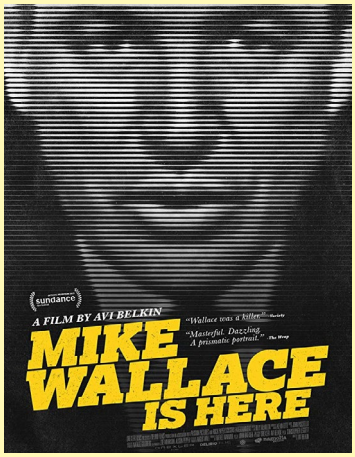

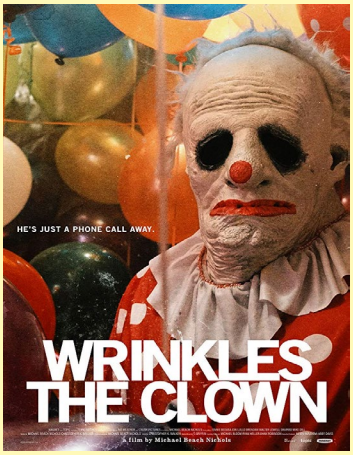

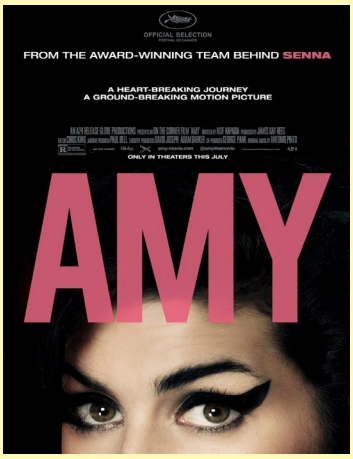

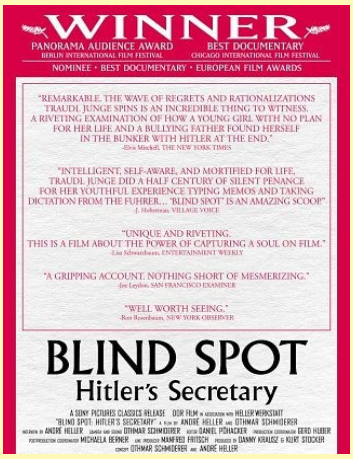

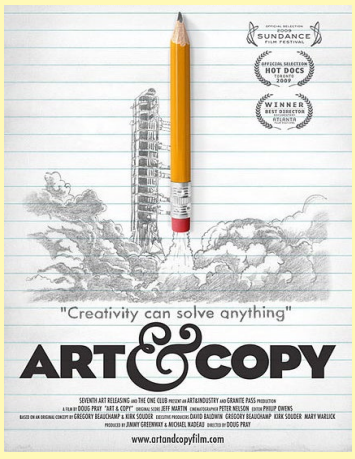

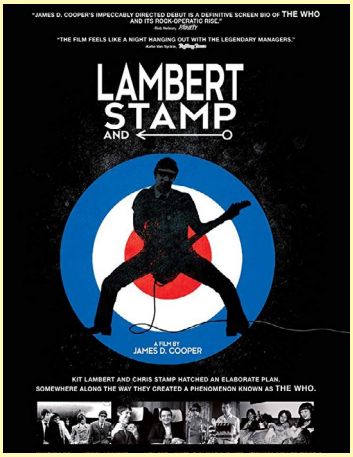

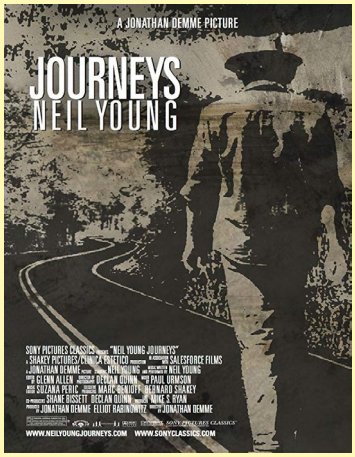

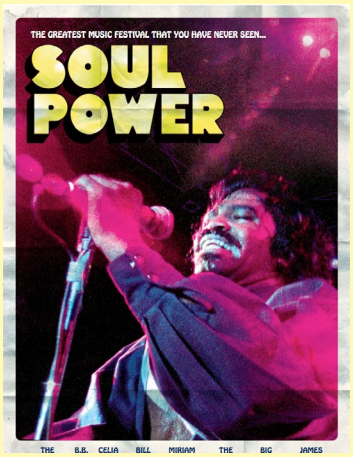

 For more information, contact our sales team at 1-800-565-1996 or via email service@criterionpic.com

BIOGRAPHY / BIOPIC

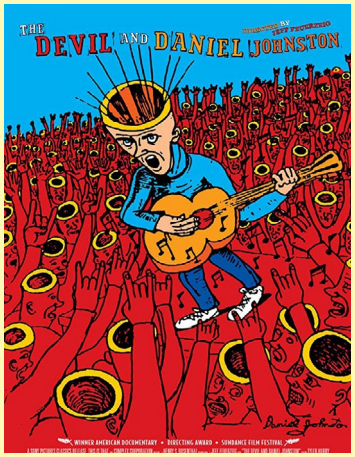

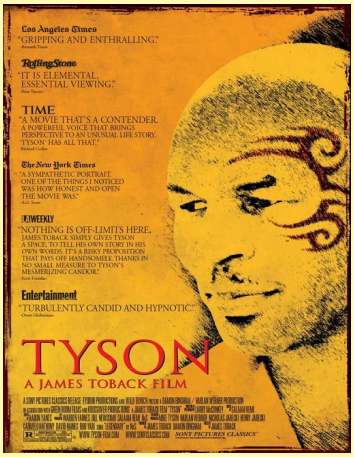

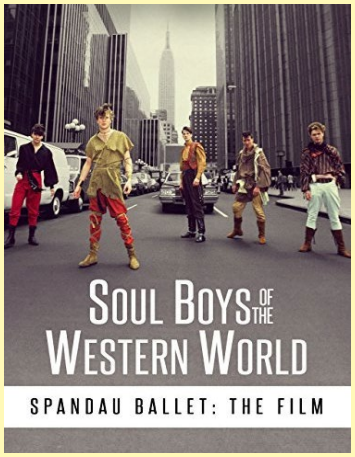

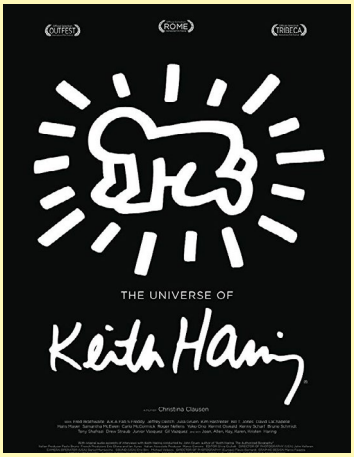

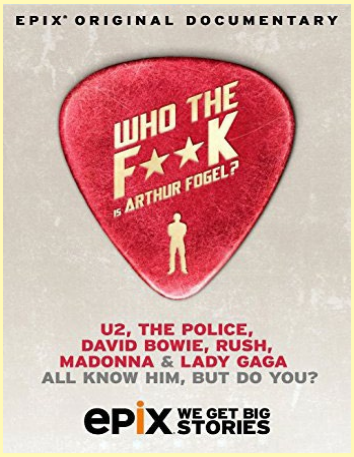

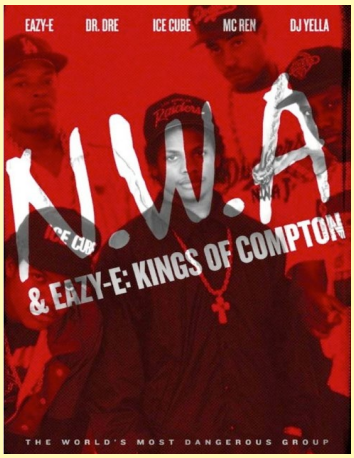

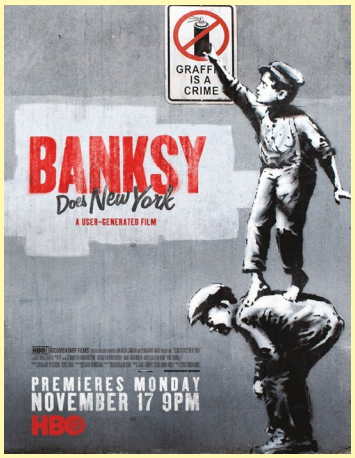

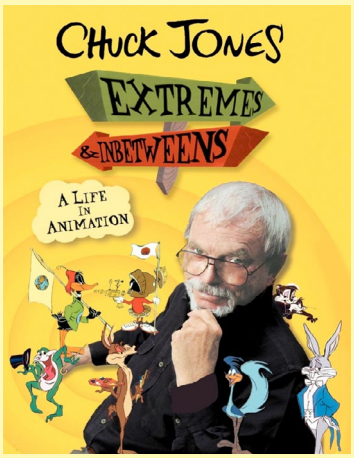

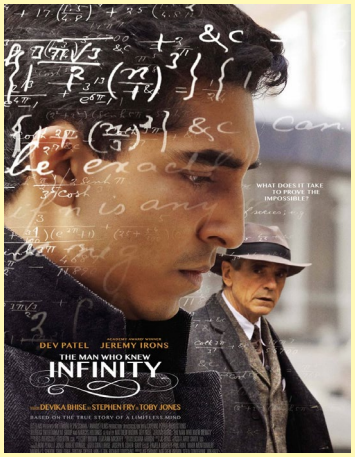

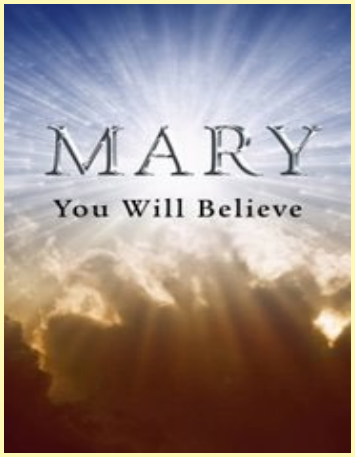

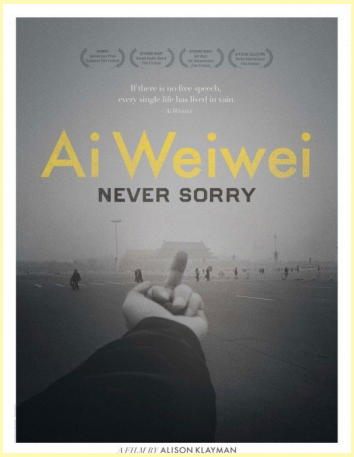

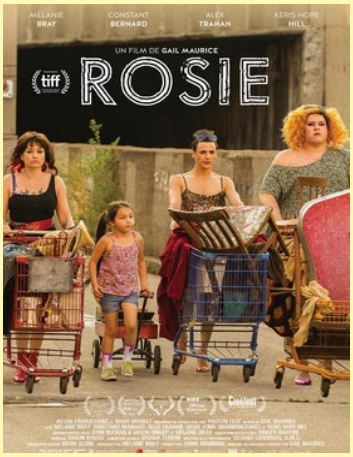
ROSIE
UN FILM DE GAIL MAURICE

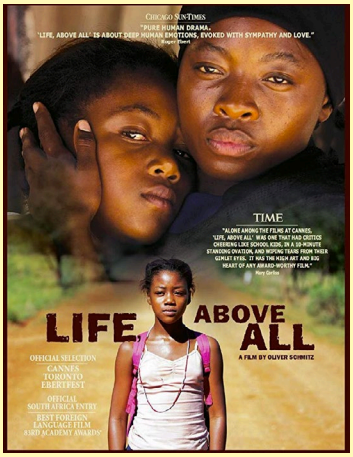
LIFE ABOVE ALL
A FILM BY OLIVER SCHMITZ
TIME

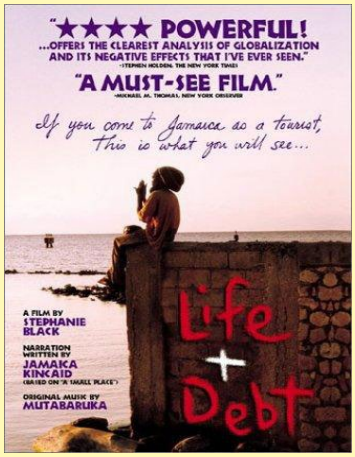
★★★★ POWERFUL!
"A MUST-SEE FILM."
If you come to Jamaica as a tourist, This is what you will see...
Life + Debt
A FILM BY STEPHANIE BLACK
NARRATION WRITTEN BY JAMAICA KINCAID
ORIGINAL MUSIC BY MUTABARUKA

LIFE IN A DAY
FILMED BY YOU

FALLS AROUND HER
A FILM BY DARLENE NAPONSE

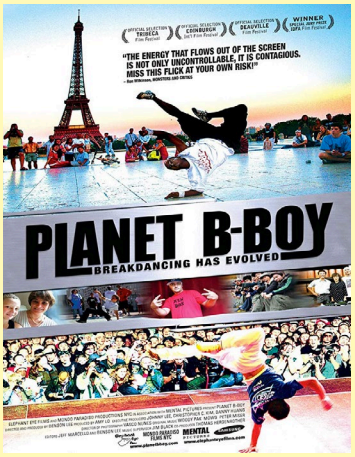
PLANET B-BOY
BREAKDANCING HAS EVOLVED

life is too big to walk it alone.
martin sheen
the way
a film by emilio estevez
walk the walk october 7

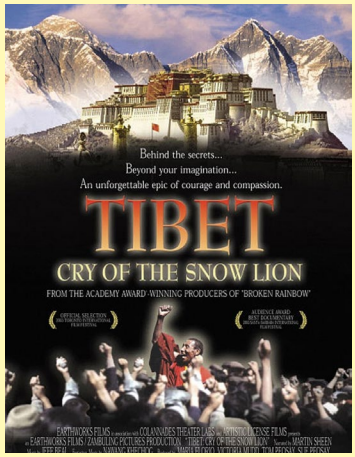
Behind the secrets...
Beyond your imagination...
An unforgettable epic of courage and compassion.
TIBET
CRY OF THE SNOW LION
FROM THE ACADEMY AWARD-WINNING PRODUCERS OF "BROKEN RAINBOW"

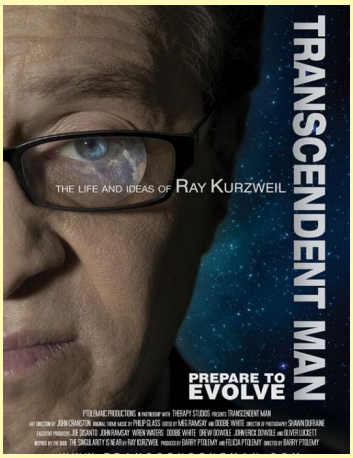
TRANSCENDENT MAN
THE LIFE AND IDEAS OF RAY KURZWEIL
PREPARE TO EVOLVE

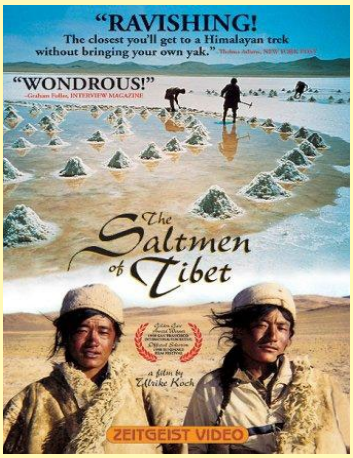
"RAVISHING!
The closest you'll get to a Himalayan trek without bringing your own yak."
"WONDROUS!"
The Saltmen of Tibet
a film by Ulrike Koch
ZEITGEIST VIDEO

8 WINNER
WINNER CANNES
EUROPEAN FILM AWARDS
OFFICIAL SELECTION TORONTO
The Band's Visit
A FILM BY ERAN KOLIRIN

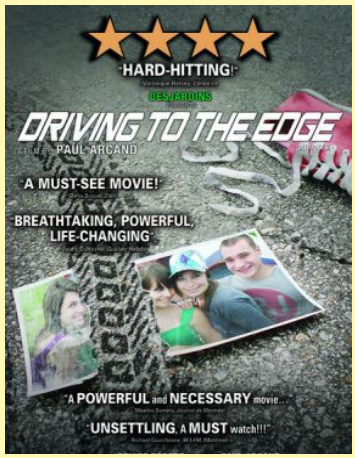
★★★★
HARD-HITTING!
DES JARDINS
DRIVING TO THE EDGE
PAUL ARCAND
A MUST-SEE MOVIE!
BREATHTAKING, POWERFUL, LIFE-CHANGING
"A POWERFUL and NECESSARY movie..."
"UNSETTLING, A MUST watch!!!"

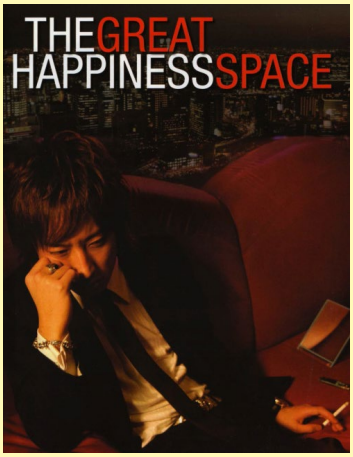
THE GREAT HAPPINESS SPACE

AN EPIC QUEST OF APOLOGETIC PROPORTIONS
hot docs
FEATURING
BEING CANADIAN
www.beingcanadianmovie.com
#beingcanadian

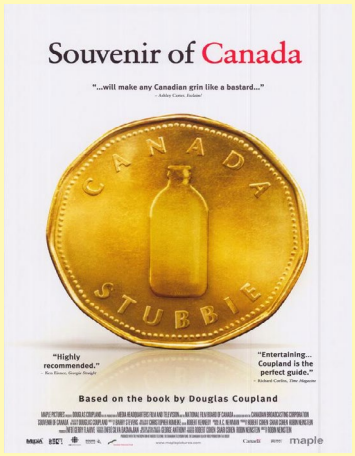
Souvenir of Canada
"...will make any Canadian grin like a bastard..."
CANADA
STUBBIE
"Highly recommended."
"Entertaining... Coupland is the perfect guide."
Based on the book by Douglas Coupland
maple

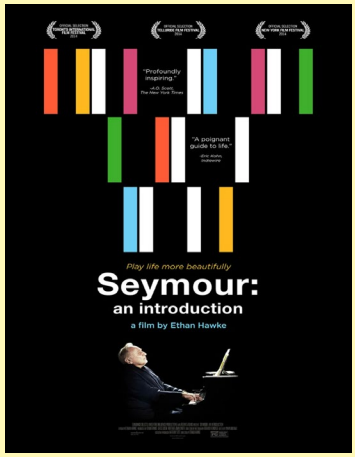
"Profoundly inspiring"
"A poignant guide to life"
Play life more beautifully
Seymour:
an introduction
a film by Ethan Hawke

CULTURALLY THEMED

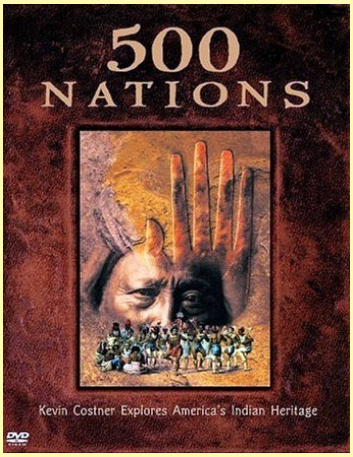

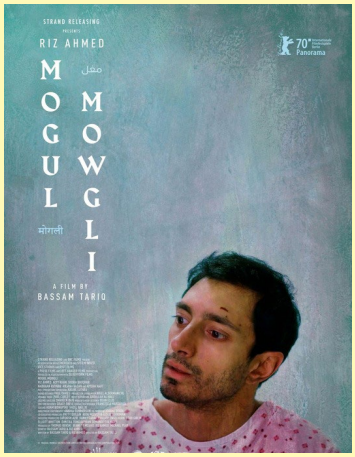

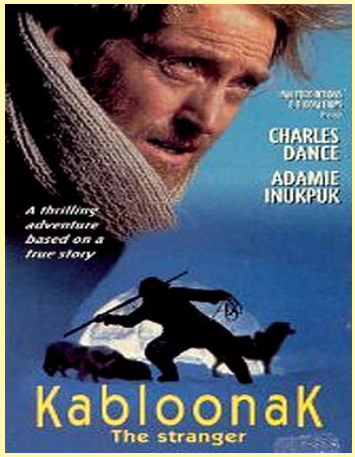

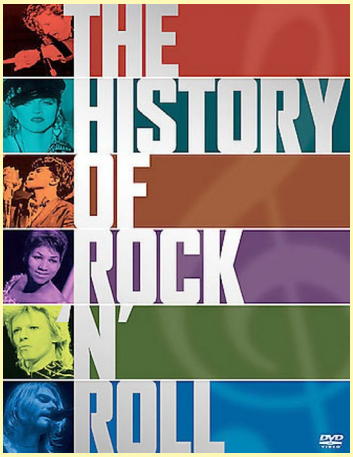

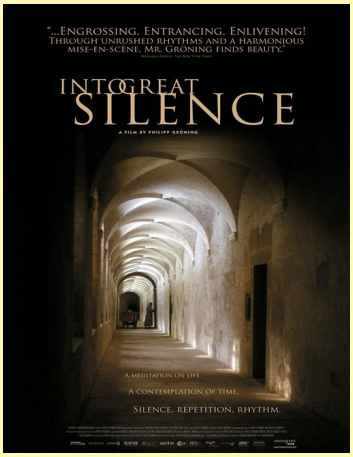

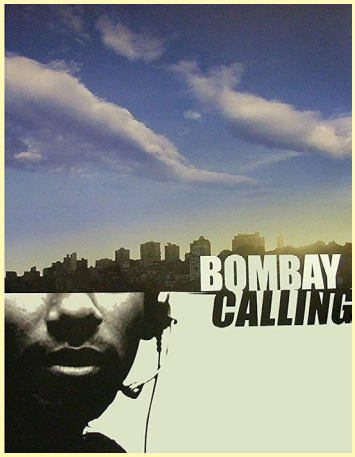

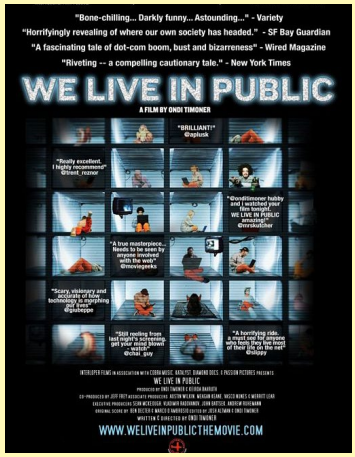

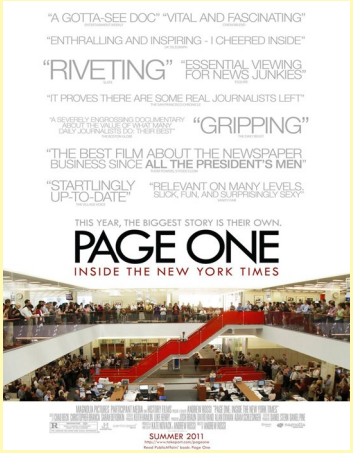

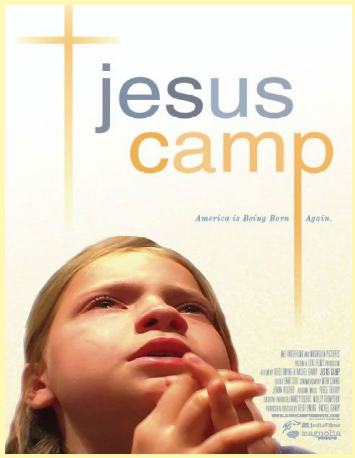

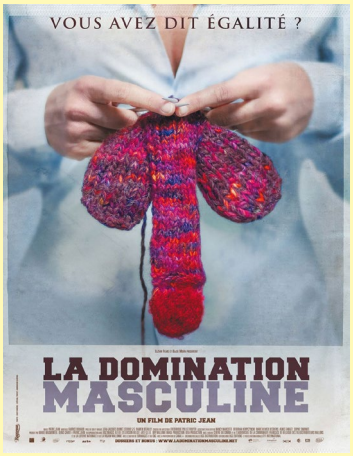

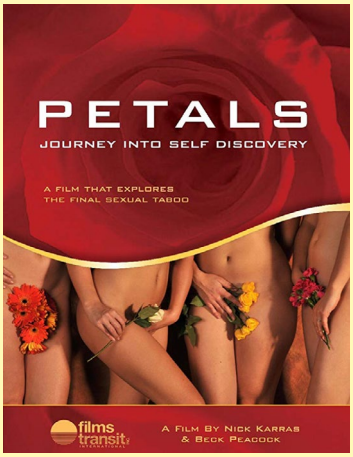

THE HEART STAYS

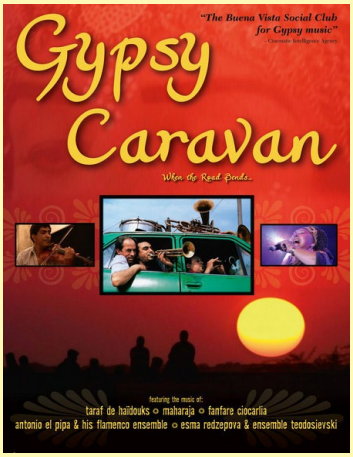
"The Buena Vista Social Club for Gypsy music"
Gypsy Caravan
When the Road Rocks...
featuring the music of:
taraf de haïdouks ⊙ maharaja ⊙ fanfare ciocarlia
antonio el pipa & his flamenco ensemble ⊙ esma redzepova & ensemble teodosievski

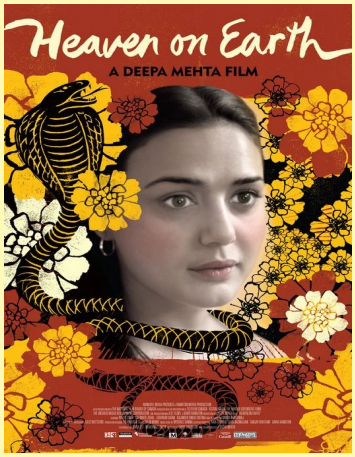
Heaven on Earth
A DEEPA MEHTA FILM

MORGAN FREEMAN
MATT DAMON
INVICTUS
His people needed a leader.
He gave them a champion.
12.11.09

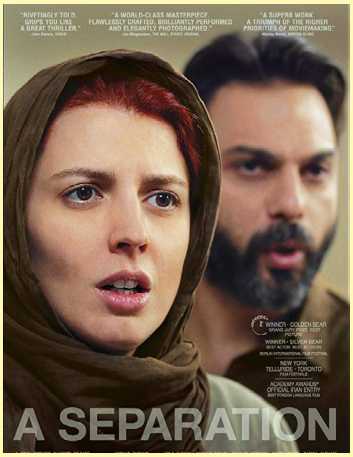
"RIVETINGLY TOLD. GRIPS YOU LIKE A GREAT THRILLER."
"A WORLD-CLASS MASTERPIECE FLAWLESSLY CRAFTED, BRILLIANTLY PERFORMED AND ELEGANTLY PHOTOGRAPHED."
"A SUPERB WORK. A TRIUMPH OF THE HIGHER PRIORITIES OF MOVIEMAKING."
A SEPARATION

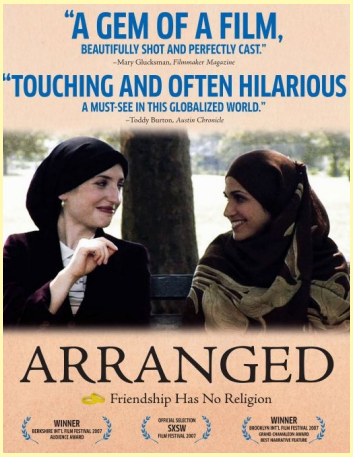
"A GEM OF A FILM, BEAUTIFULLY SHOT AND PERFECTLY CAST."
–Mary Glucksman, Filmmaker Magazine
"TOUCHING AND OFTEN HILARIOUS A MUST-SEE IN THIS GLOBALIZED WORLD."
–Toddy Burton, Austin Chronicle
ARRANGED
Friendship Has No Religion
WINNER
OFFICIAL SELECTION SXSW
WINNER

A Film by Nicholas de Pencier
BLACK CØDE
WHERE BIG DATA MEETS BIG BROTHER

"THIS IS A FILM THAT REMINDS YOU WHY YOU LOVE MOVIES. BEAUTIFULLY ACTED AND WRITTEN... DISPLAYS TERRIFIC ACTING AND THE INTELLIGENCE TO LET AUDIENCES DISCOVER ITS THEMES WITHOUT HITTING THEM OVER THE HEAD."
WINNER SAN SEBASTIAN
OFFICIAL SELECTION TORONTO
OFFICIAL SELECTION TELLURIDE
WINNER LONDON
BASED ON THE BEST SELLING NOVEL BY MONICA ALI
BRICK LANE

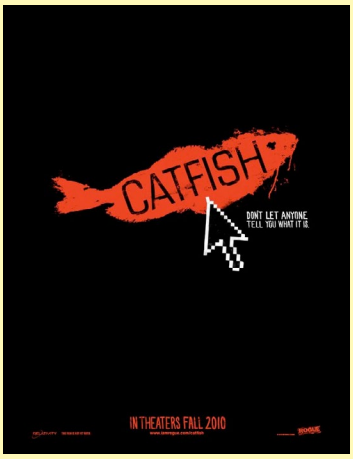
CATFISH
DONT LET ANYONE TELL YOU WHAT IT IS.
IN THEATERS FALL 2010

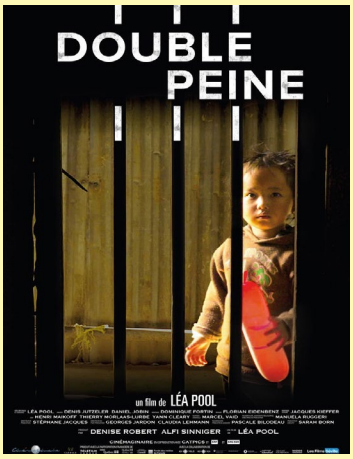
DOUBLE PEINE
un film de LÉA POOL

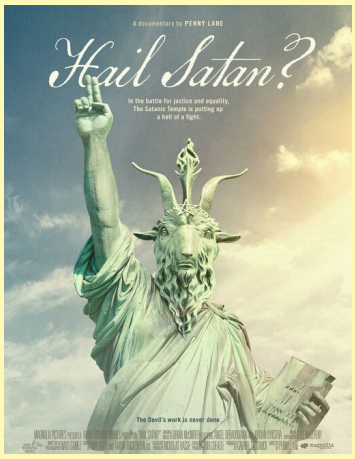
A documentary by PENNY LANE
Hail Satan?
In the battle for justice and equality, The Satanic Temple is putting up a hell of a fight.
The Devil's work is never done.

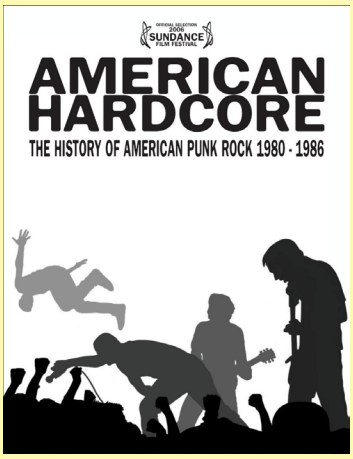
SUNDANCE FILM FESTIVAL
AMERICAN HARDCORE
THE HISTORY OF AMERICAN PUNK ROCK 1980 - 1986

From the Director of Super Size Me.
He's not selling out, he's buying in.
HYATT
jetBlue
Amy's
MERRELL
SUBWAY
POM WONDERFUL
THE GREATEST MOVIE EVER SOLD

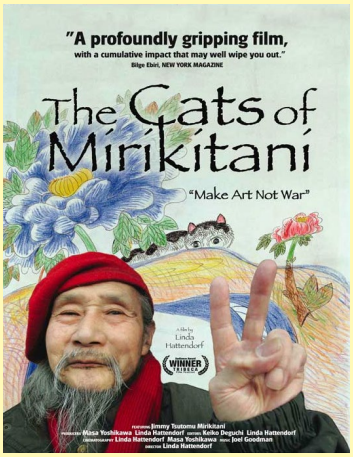
"A profoundly gripping film, with a cumulative impact that may well wipe you out."
Bilge Ebiri, NEW YORK MAGAZINE
The Cats of Mirikitani
"Make Art Not War"
A film by Linda Hattendorf
WINNER

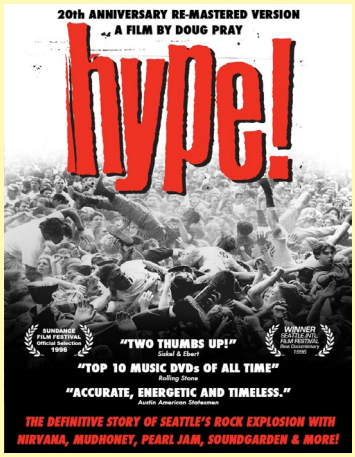
20th ANNIVERSARY RE-MASTERED VERSION
A FILM BY DOUG PRAY
hype!
SUNDANCE FILM FESTIVAL OFFICIAL SELECTION 1996
"TWO THUMBS UP!"
Siskel & Ebert
WINNER SEATTLE INTL FILM FESTIVAL
"TOP 10 MUSIC DVDs OF ALL TIME"
Rolling Stone
"ACCURATE, ENERGETIC AND TIMELESS."
Austin American Statesman
THE DEFINITIVE STORY OF SEATTLE'S ROCK EXPLOSION WITH NIRVANA, MUDHONEY, PEARL JAM, SOUNDGARDEN & MORE!

tiff
MIRJANA JOKOVIC
NINA KIRI
EASY LAND

ENVIRONMENTAL DOCUMENTARY

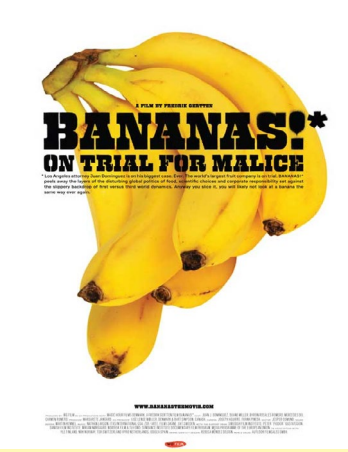

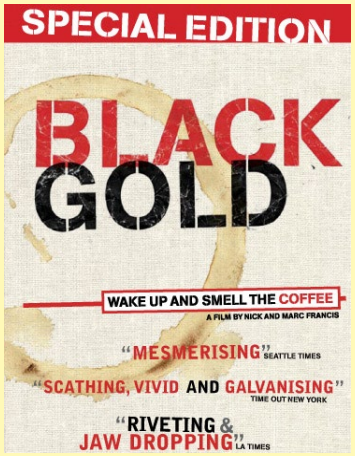

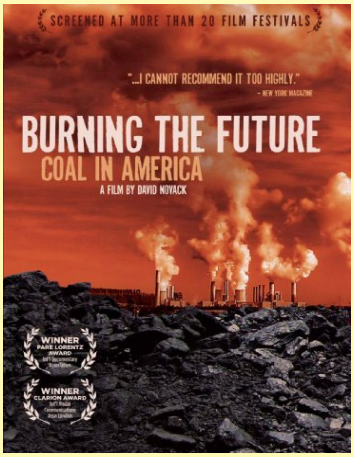

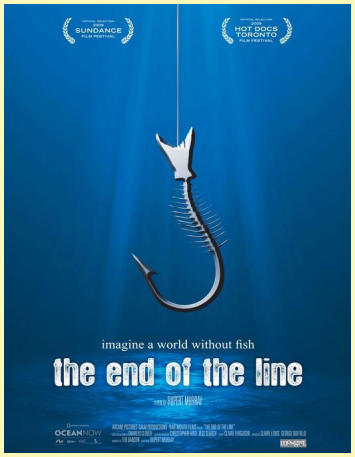

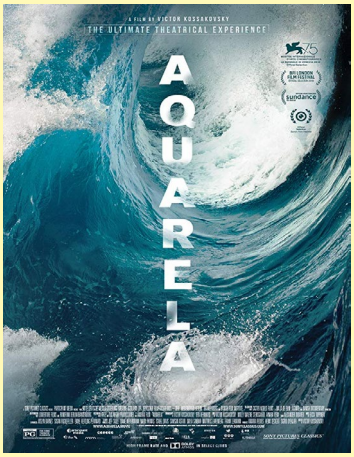

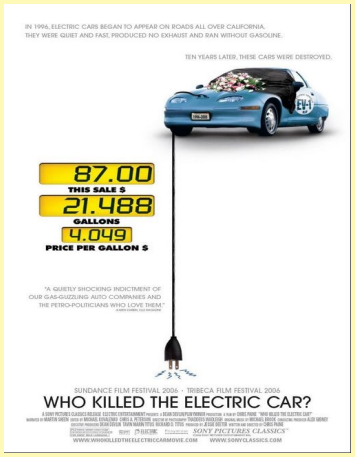

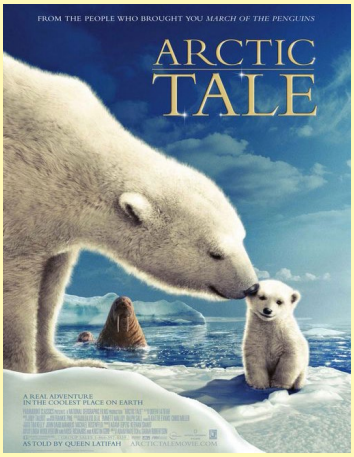

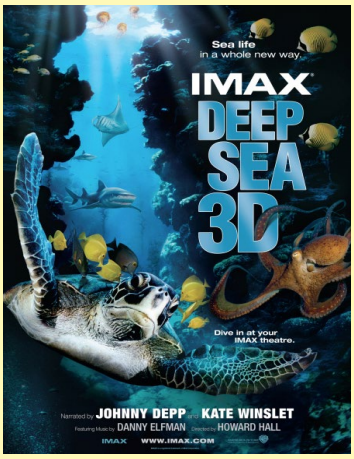

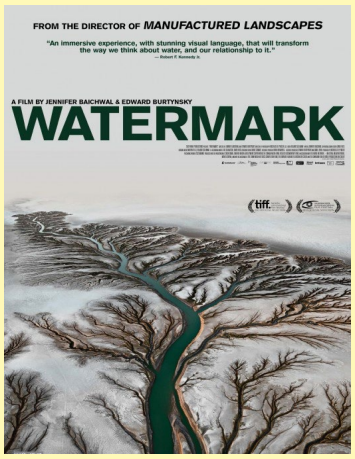

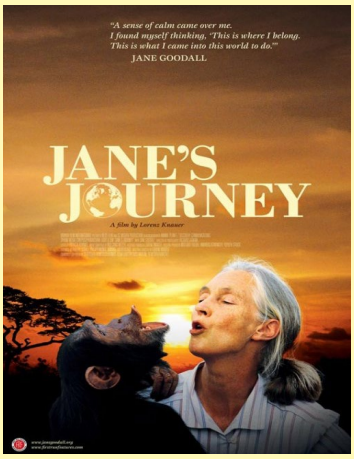

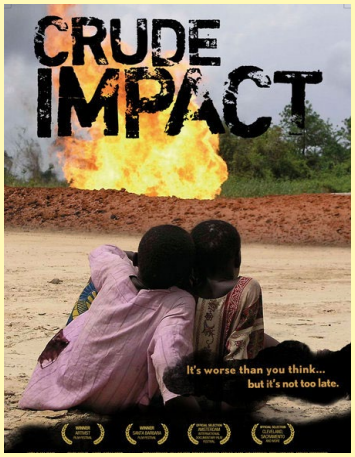

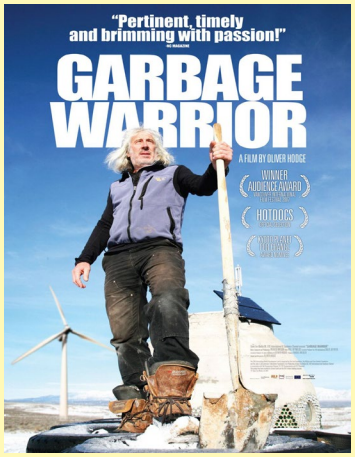

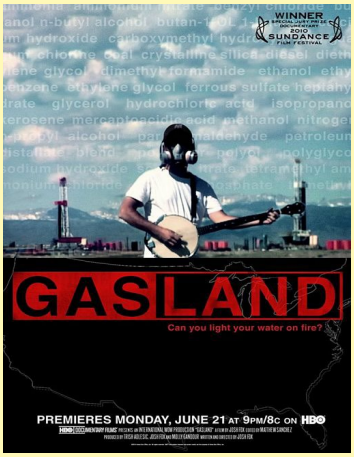

ENVIRONMENTAL DOCUMENTARY

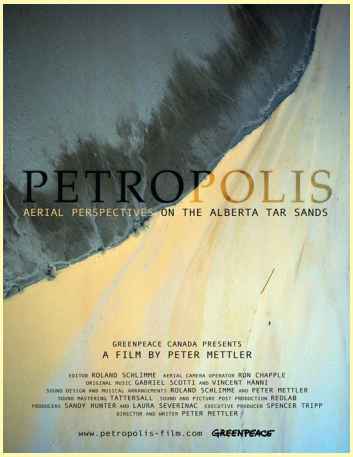

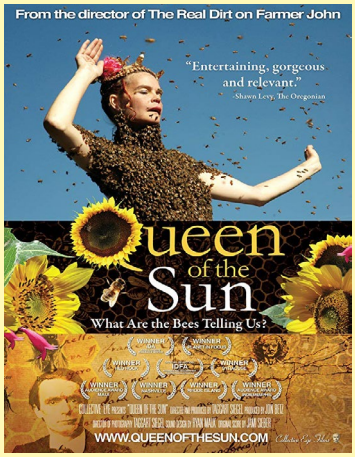

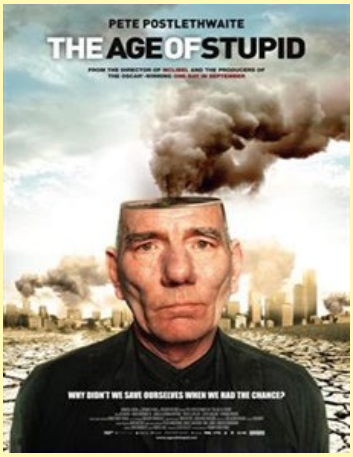

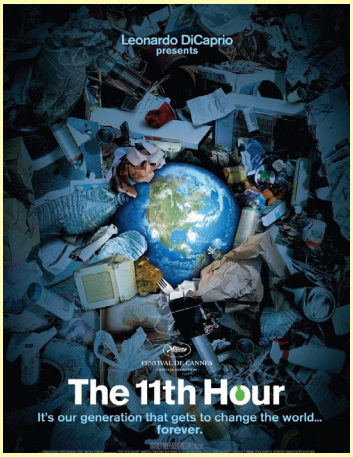

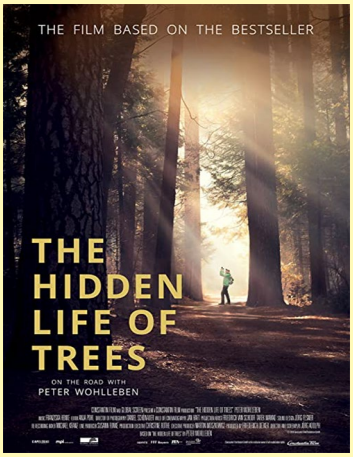

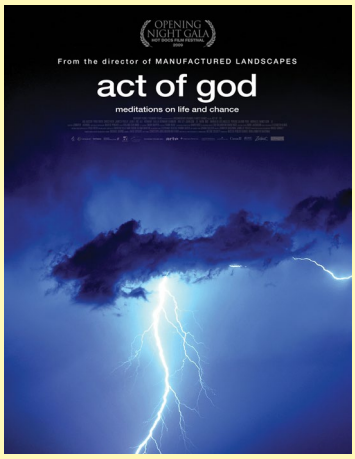

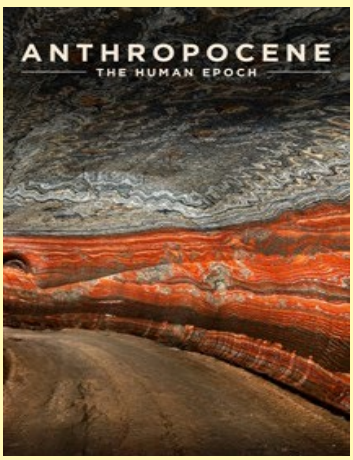

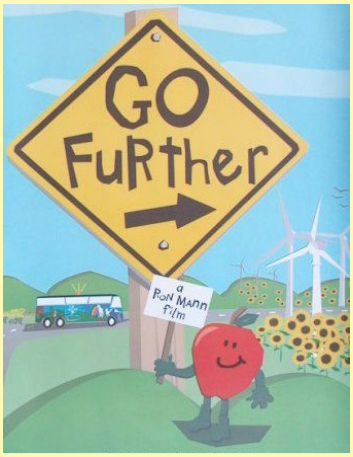

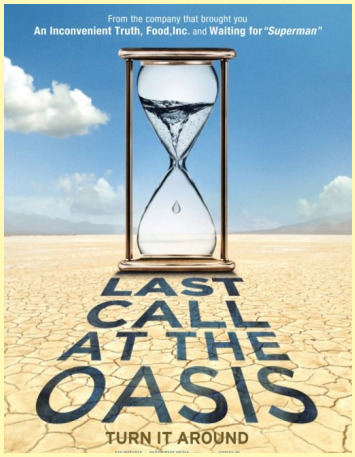

ENVIRONMENTAL DOCUMENTARY

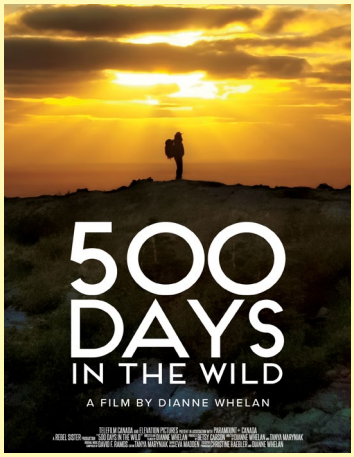

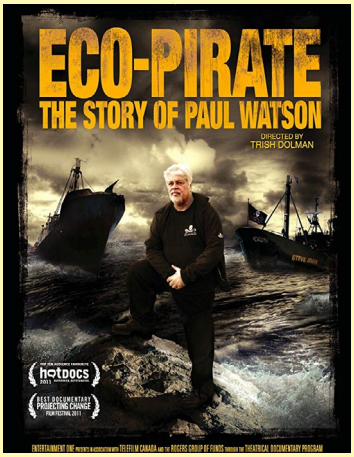

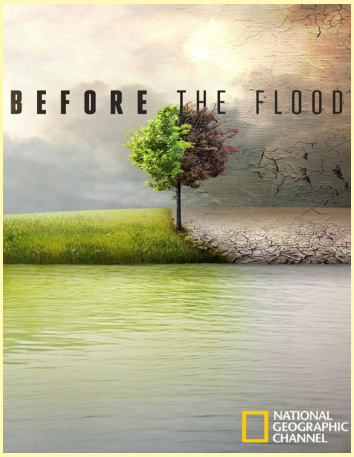

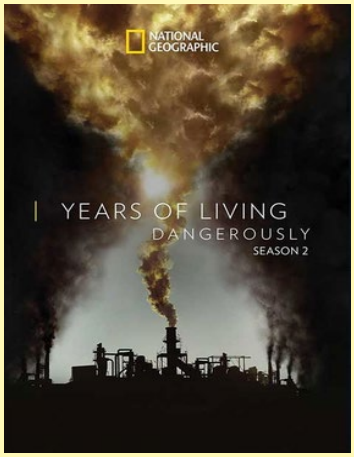

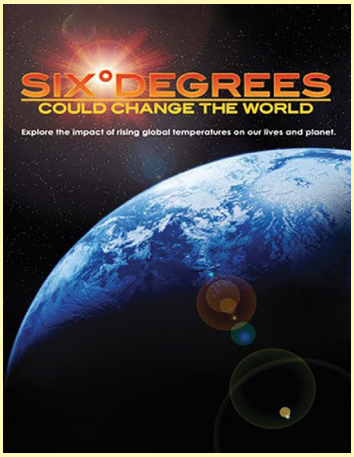

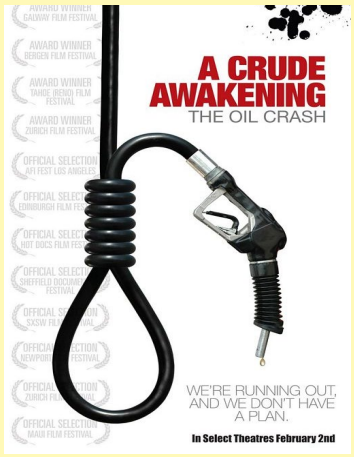

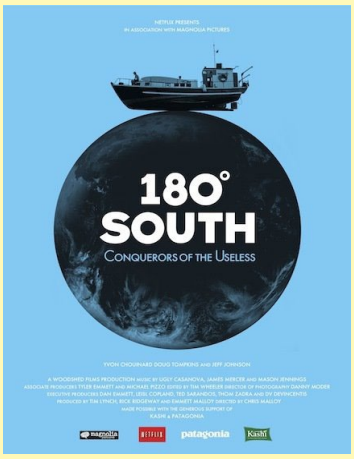

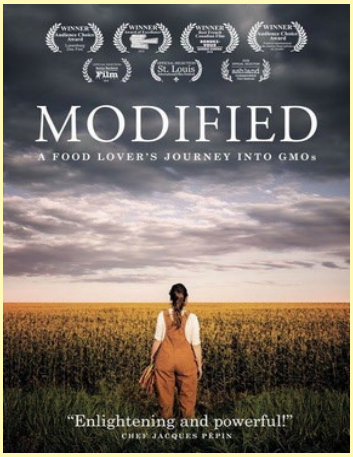
MODIFIED
A FOOD LOVER'S JOURNEY INTO GMOs
"Enlightening and powerful!"
CHEF JACQUES PEPIN

WE FEED PEOPLE
CHANGING THE RECIPE FOR RELIEF
DIRECTED BY RON HOWARD
NATIONAL GEOGRAPHIC
DOCUMENTARY FILMS
COMING SOON

IT'S HUGE
ADDICTION COMES IN ALL FLAVORS.

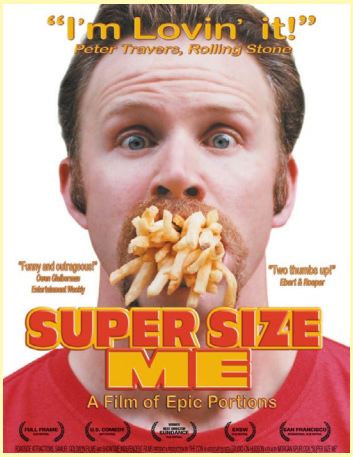
"I'm Lovin' it!"
Peter Travers, Rolling Stone
"Funny and outrageous"
Owen Gleiberman
Entertainment Weekly
"Two thumbs up!"
Ebert & Roeper
SUPER SIZE ME
A Film of Epic Portions

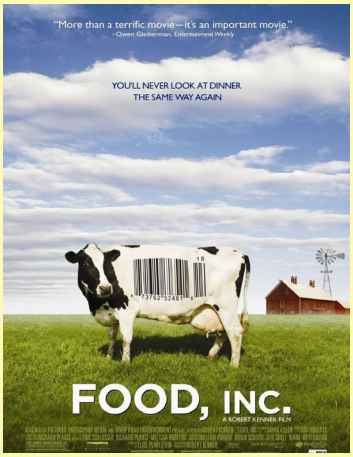
"More than a terrific movie—it's an important movie."
–Owen Gleiberman, Entertainment Weekly
YOU'LL NEVER LOOK AT DINNER THE SAME WAY AGAIN
FOOD, INC.
A ROBERT KENNER FILM

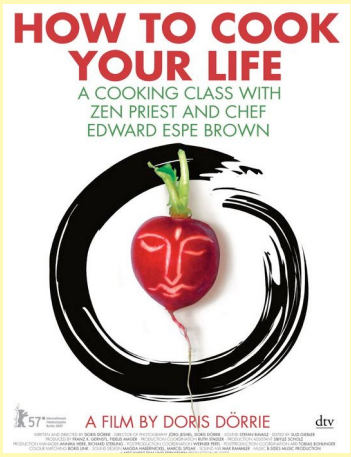
HOW TO COOK YOUR LIFE
A COOKING CLASS WITH ZEN PRIEST AND CHEF EDWARD ESPE BROWN
A FILM BY DORIS DÖRRIE
dtv

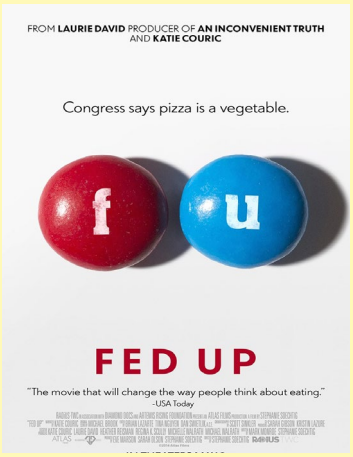
FROM LAURIE DAVID PRODUCER OF AN INCONVENIENT TRUTH AND KATIE COURIC
Congress says pizza is a vegetable.
f u
FED UP
"The movie that will change the way people think about eating."
–USA Today

"BINGE ON THAT SUGAR FILM AND TRANSFORM YOUR LIFE!"
THAT Sugar FILM
THIS WILL CHANGE THE WAY YOU THINK ABOUT 'HEALTHY' FOOD

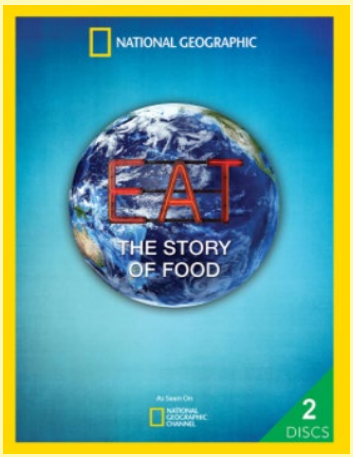
NATIONAL GEOGRAPHIC
EAT
THE STORY OF FOOD
2 DISCS

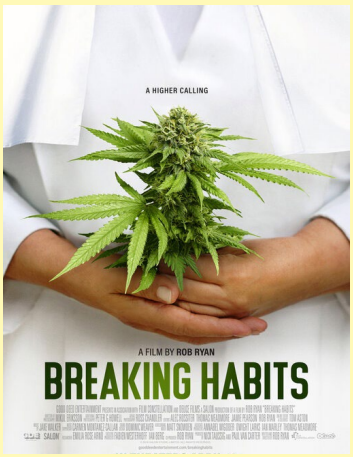
A HIGHER CALLING
A FILM BY ROB RYAN
BREAKING HABITS

COME BACK ANYTIME
また いらっしゃい

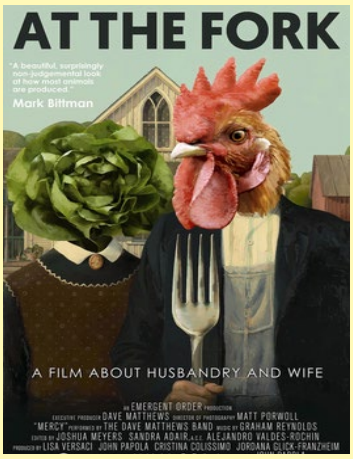
AT THE FORK
"A beautiful, surprisingly non-judgemental look at how most animals are produced."
Mark Bittman
A FILM ABOUT HUSBANDRY AND WIFE

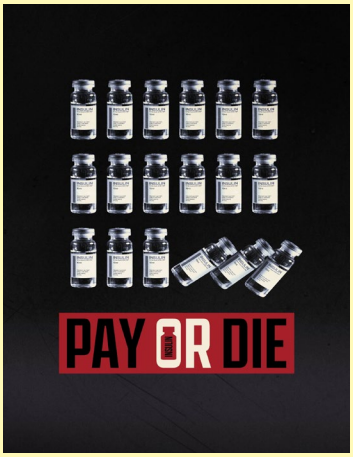
PAY OR DIE

WHEN THE BOUGH BREAKS
a documentary about postpartum depression

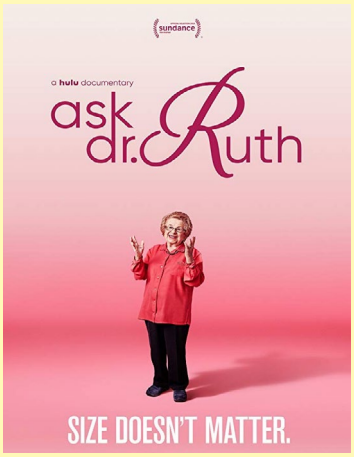
sundance
a hulu documentary
ask dr. Ruth
SIZE DOESN'T MATTER.

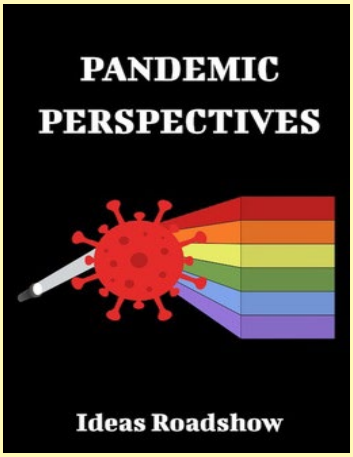
PANDEMIC PERSPECTIVES
Ideas Roadshow

"SET AGAINST THE REAL-LIFE OKA CRISIS OF 1990
BEANS VIBRATES WITH FEROCIOUS ANGER AND RIGHTEOUS PRIDE"
BEANS
tiff
IN A TIME OF GREAT CONFLICT
SHE BECAME HER OWN WARRIOR

"DROP DEAD FASCINATING."
"MASTERFUL."
"ASTONISHING. QUIETLY DAZZLING."
THE HUMAN FACTOR

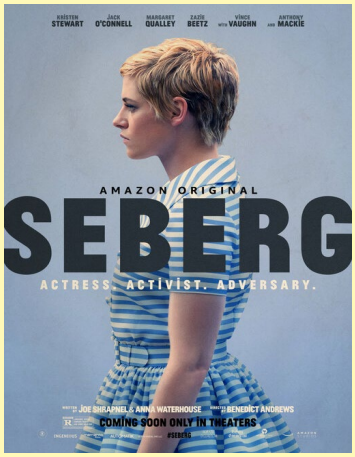
KRISTEN STEWART
JACK O'CONNELL
MARGARET QUALLEY
ZAZIE BEETZ
VINCE VAUGHN
ANTHONY MACKIE
AMAZON ORIGINAL
SEBERG
ACTRESS. ACTIVIST. ADVERSARY.
COMING SOON ONLY IN THEATERS

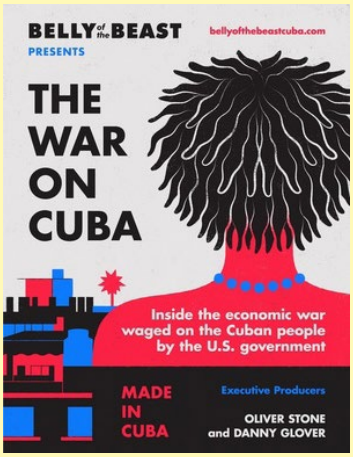
BELLY of the BEAST
bellyofthebeastcuba.com
PRESENTS
THE WAR ON CUBA
Inside the economic war waged on the Cuban people by the U.S. government
MADE IN CUBA
Executive Producers
OLIVER STONE and DANNY GLOVER

HERO. ICON. DISSENTER.
RBG

AMERICAN CHAOS
"SOMETHING FELT VERY WRONG, AND I NEEDED TO FIND OUT WHY."

JOHN KERRY
SAMANTHA POWER
BEN RHODES
WITH SUSAN RICE
AND PRESIDENT BARACK OBAMA
THE FINAL YEAR
THE CLOCK IS TICKING.

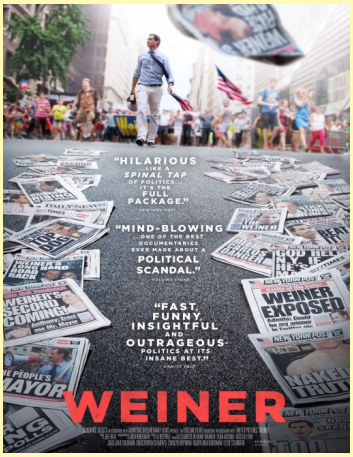
"HILARIOUS ... LIKE A SPINAL TAP OF POLITICS ... IN THE FULL PACKAGE."
"MIND-BLOWING ... ONE OF THE BEST DOCUMENTARIES EVER MADE ABOUT A POLITICAL SCANDAL."
"FAST, FUNNY, INSIGHTFUL AND OUTRAGEOUS POLITICS AT ITS INSANE BEST!"
WEINER

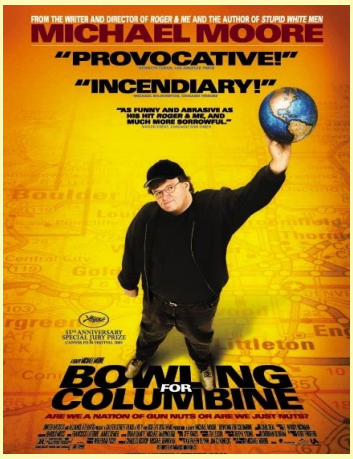
FROM THE WRITER AND DIRECTOR OF ROGER & ME AND THE AUTHOR OF STUPID WHITE MEN
MICHAEL MOORE
"PROVOCATIVE!"
"INCENDIARY!"
"AS FUNNY AND ABRASIVE AS HIS HIT ROGER & ME, AND MUCH MORE SORROWFUL."
BOWLING FOR COLUMBINE
ARE WE A NATION OF GUN NUTS OR ARE WE JUST NUTS?

LET'S MAKE MONEY

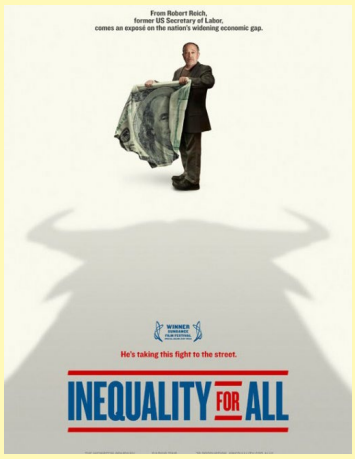
From Robert Reich, former US Secretary of Labor, comes an exposé on the nation's widening economic gap.
He's taking this fight to the street.
INEQUALITY FOR ALL

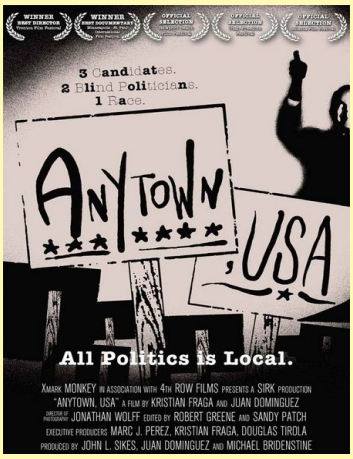
WINNER
OFFICIAL SELECTION
3 Candidates.
2 Blind Politicians.
1 Race.
ANYTOWN, USA
All Politics is Local.
XMARK MONKEY IN ASSOCIATION WITH 4TH ROW FILMS PRESENTS A SIRK PRODUCTION
"ANYTOWN, USA" A FILM BY KRISTIAN FRAGA AND JUAN DOMINGUEZ
DIRECTOR OF PHOTOGRAPHY JONATHAN WOLFF EDITED BY ROBERT GREENE AND SANDY PATCH
EXECUTIVE PRODUCERS MARC J. PEREZ, KRISTIAN FRAGA, DOUGLAS TIROLA
PRODUCED BY JOHN L. SIKES, JUAN DOMINGUEZ AND MICHAEL BRIDENSTINE

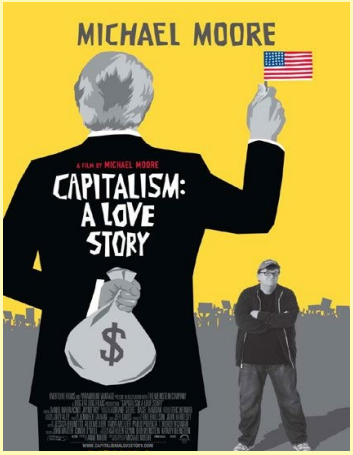
MICHAEL MOORE
A FILM BY MICHAEL MOORE
CAPITALISM: A LOVE STORY

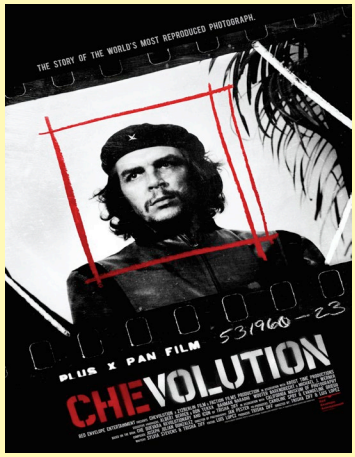
THE STORY OF THE WORLD'S MOST REPRODUCED PHOTOGRAPH.
PLUS X PAN FILM
CHEVOLUTION

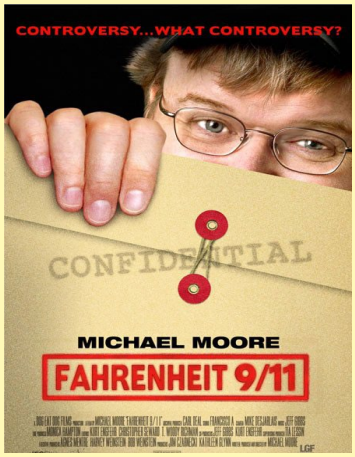
CONTROVERSY...WHAT CONTROVERSY?
CONFIDENTIAL
MICHAEL MOORE
FAHRENHEIT 9/11

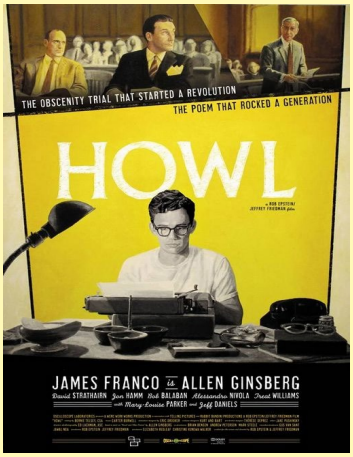
THE OBSCENITY TRIAL THAT STARTED A REVOLUTION
THE POEM THAT ROCKED A GENERATION
HOWL
JAMES FRANCO as ALLEN GINSBERG

FROM THE ACADEMY AWARD-WINNING FILMMAKERS OF "TRAFFIC"
GEORGE CLOONEY
MATT DAMON
JEFFREY WRIGHT
SYRIANA
EVERYTHING IS CONNECTED
CHRIS COOPER
MARY KAY PLACE
AMY RYAN
MARIA MONIR

OUTRAGE
DO ASK. DO TELL.

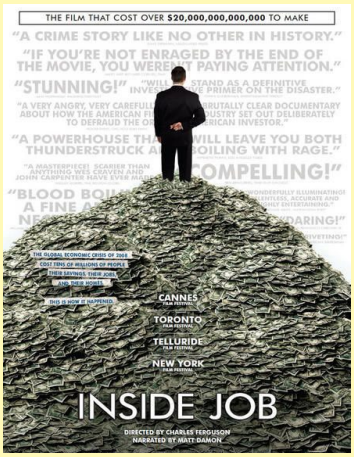
THE FILM THAT COST OVER $20,000,000,000,000 TO MAKE
"A CRIME STORY LIKE NO OTHER IN HISTORY."
"IF YOU'RE NOT ENRAGED BY THE END OF THE MOVIE, YOU WERE NOT PAYING ATTENTION."
"STUNNING!"
CANNES
TORONTO
TELLURIDE
NEW YORK
INSIDE JOB
DIRECTED BY CHARLES FERGUSON
NARRATED BY MATT DAMON

WE STEAL SECRETS
THE STORY OF WIKILEAKS
From Academy Award Winner ALEX GIBNEY
The truth has consequences.

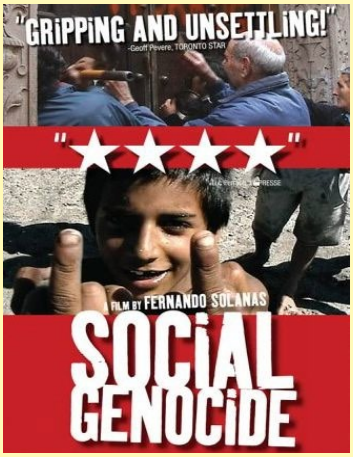
"GRIPPING AND UNSETTLING!"
-Geoff Pevere, TORONTO STAR
FILM BY FERNANDO SOLANAS
SOCIAL GENOCIDE

MICHAEL MOORE'S MOST DANGEROUS COMEDY
A FILM BY MICHAEL MOORE
Where To Invade Next
"HILARIOUSLY FUNNY! MOORE'S BEST YET."

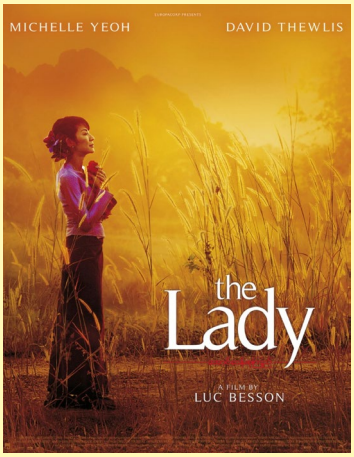
MICHELLE YEOH
DAVID THEWLIS
the Lady
A FILM BY LUC BESSON

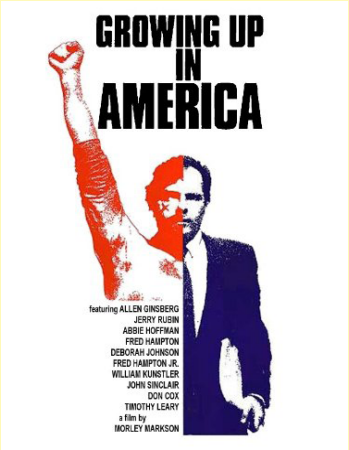
GROWING UP IN AMERICA
featuring ALLEN GINSBERG
JERRY RUBIN
ABBIE HOFFMAN
FRED HAMPTON
DEBORAH JOHNSON
FRED HAMPTON JR.
WILLIAM KUNSTLER
JOHN SINCLAIR
DON COX
TIMOTHY LEARY
a film by
MORLEY MARKSON

From the Academy Award-Winning Producers of
'MAN ON WIRE', 'SEARCHING FOR SUGAR MAN' and 'ONE DAY IN SEPTEMBER'
THE GREEN PRINCE
"TERRIFIC, AS GRIPPING AS ANY HIGH-CONCEPT HOLLYWOOD THRILLER"
"CAPTIVATING AND EMOTIONAL. FULL OF TWISTS AND TURNS."
sundance
A FILM BY NADAV SCHIRMAN

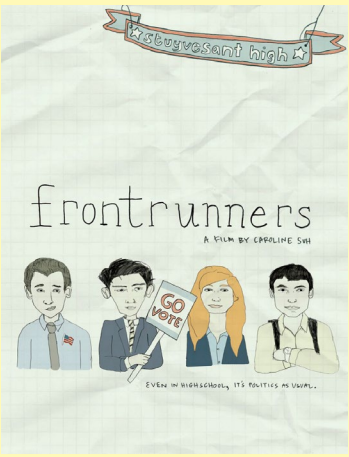
bustuyvesant high
frontrunners
A FILM BY CAROLINE SUH
GO VOTE
EVEN IN HIGHSCHOOL, IT'S POLITICS AS USUAL.

The Motion Picture Screen Is Honored to present
GEORGE STEVENS' production of
THE DIARY OF ANNE FRANK
MILLIE PERKINS · JOSEPH SCHILDKRAUT · SHELLEY WINTERS · RICHARD BEYMER · GUSTI HUBER and ED WYN

WONDER OF WONDERS!
UNDER THE GRACIOUS AUSPICES OF HIS MAJESTY KING LEOPOLD III
MASTERS OF THE CONGO JUNGLE
A way of life never before seen by modern man! Here is a terrifying, authentic record by the world's leading cameramen... into the savage, hidden domains of nature's last outpost!
COLOR by DE LUXE
CINEMASCOPE

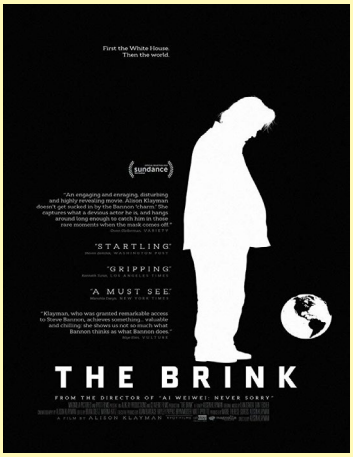
First the White House
Then the world.
sundance
"STARTLING"
"GRIPPING"
"A MUST SEE"
THE BRINK
FROM THE DIRECTOR OF "AI WEIWEI: NEVER SORRY"

prop-a-gan-da
prä-pə-'gan-də noun 1. Derogatory information, especially of a biased or misleading nature, used to promote or publicize a particular political cause or point of view.
TELLURIDE
TORONTO
NEW YORK
MANUFACTURE DOUBT
A FILM BY ROBERT KENNER
MERCHANTS OF DOUBT
FROM THE DIRECTOR OF "FOOD, INC."

LAURA POITRAS
STEVEN SODERBERGH
CITIZENFOUR

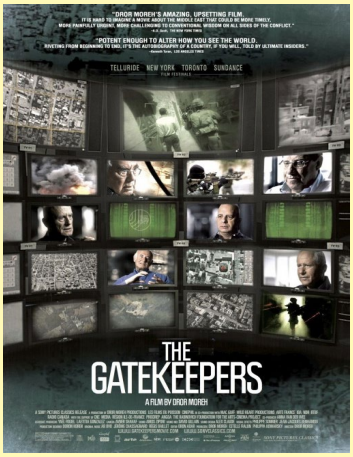
"DROR MOREH'S AMAZING, UPSETTING FILM."
TELLURIDE NEW YORK TORONTO SUNDANCE
THE GATEKEEPERS
A FILM BY DROR MOREH

SOCIAL CONSCIENCE / INJUSTICE

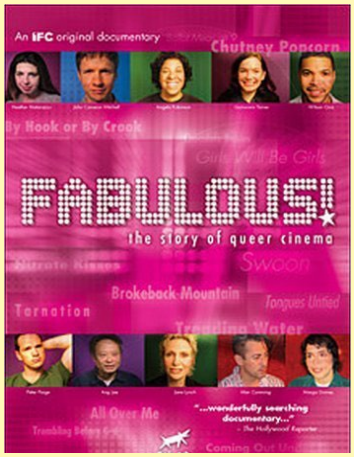

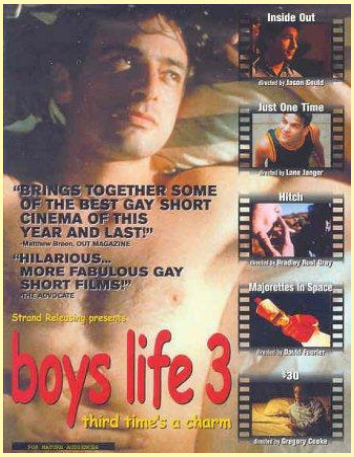

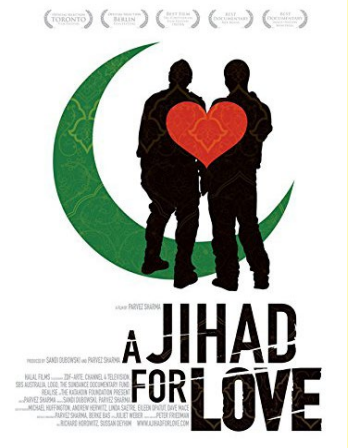

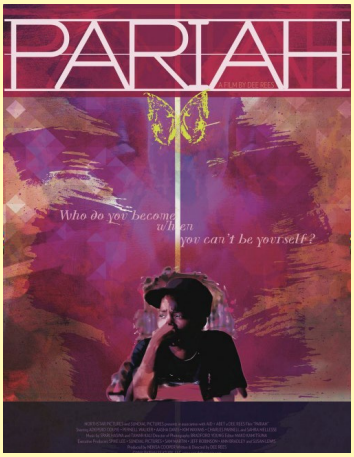

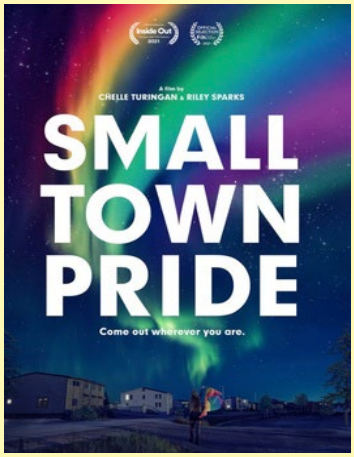

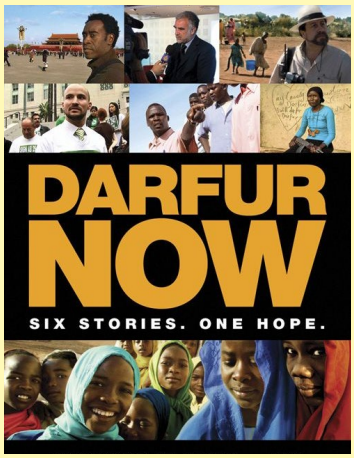

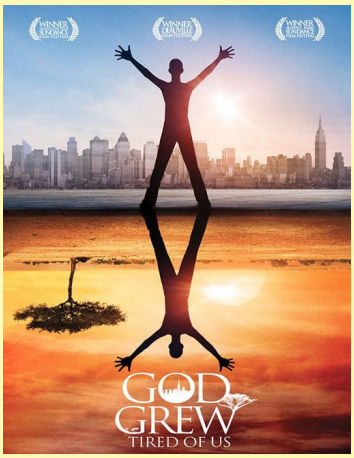

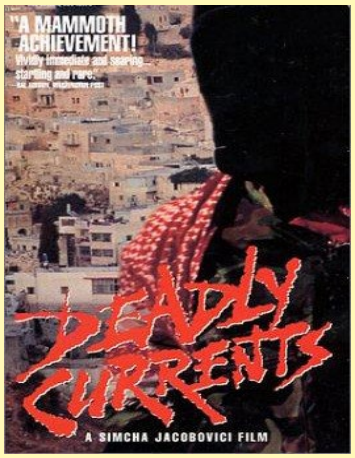

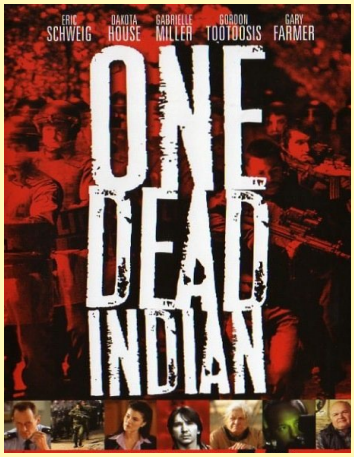

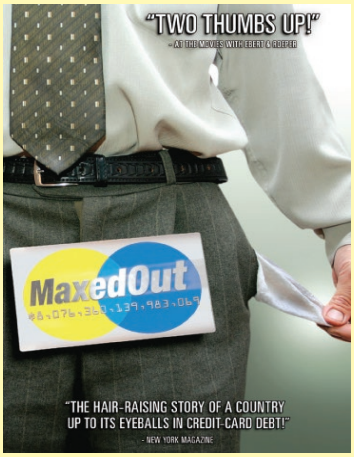

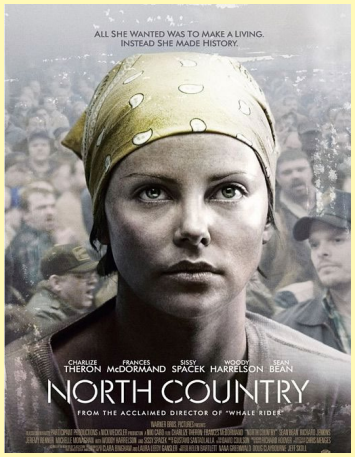

SOCIAL CONSCIENCE / INJUSTICE

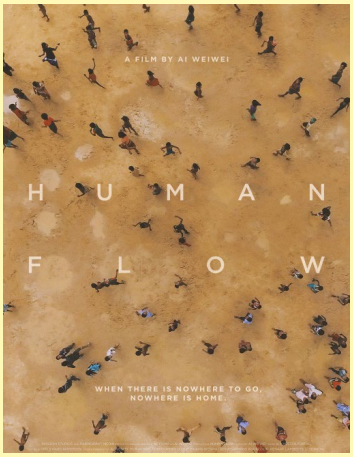

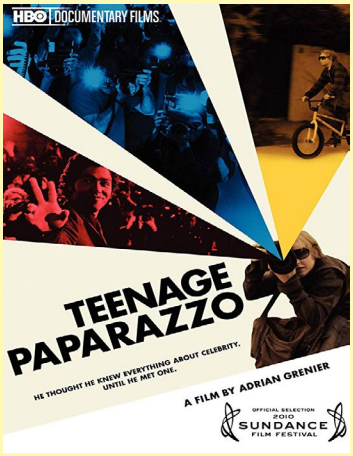

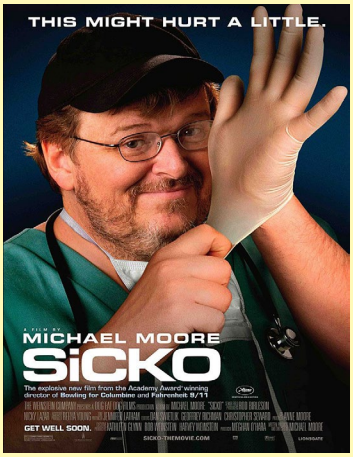

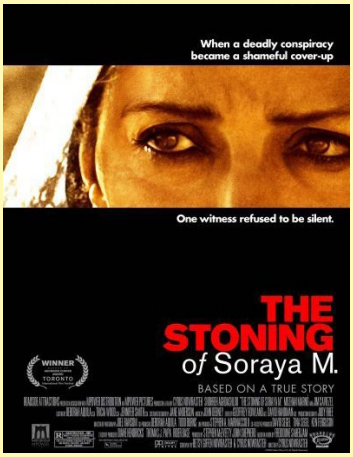

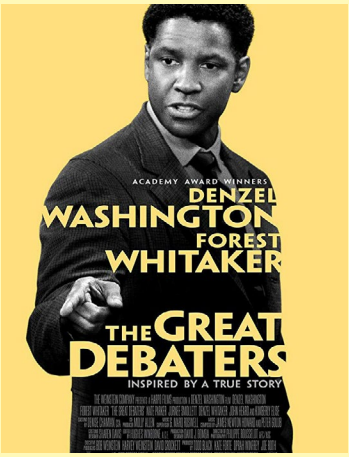

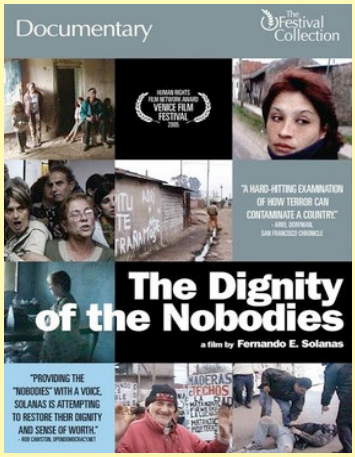

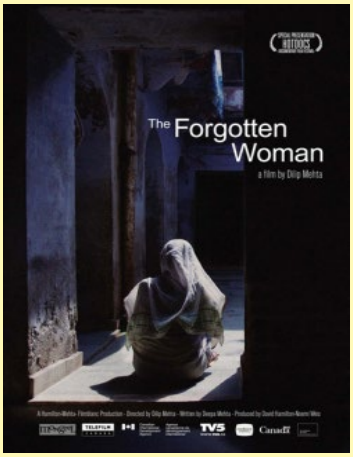

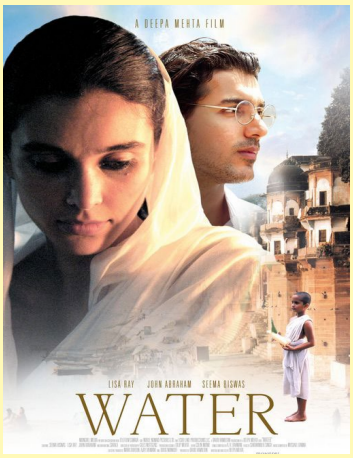

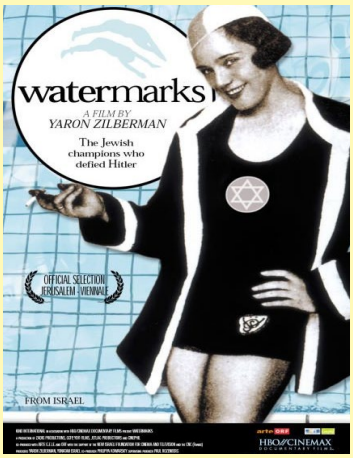

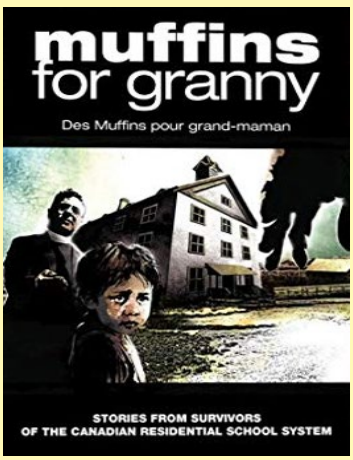

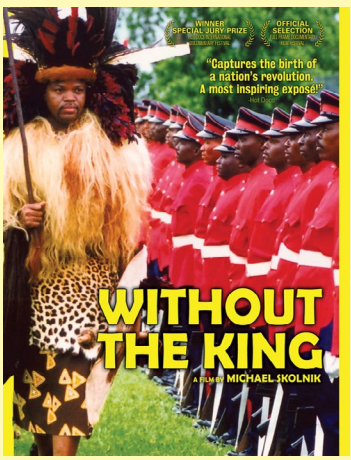

 For more information, contact our sales team at 1-800-565-1996 or via email service@criterionpic.com

SOCIAL CONSCIENCE / INJUSTICE

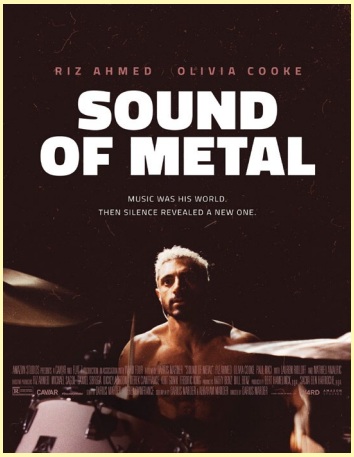

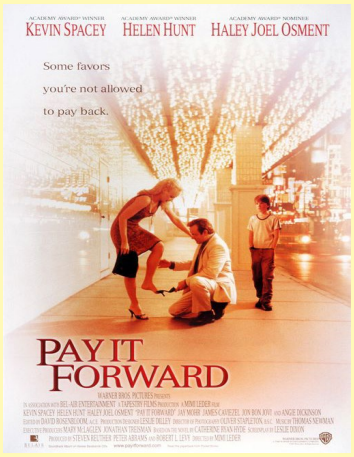

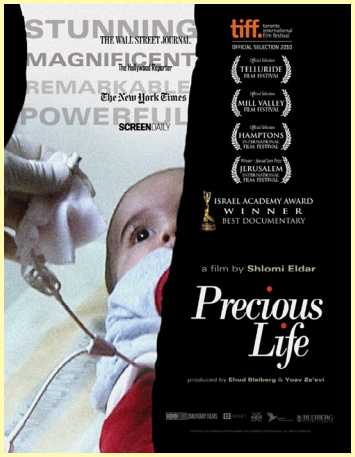

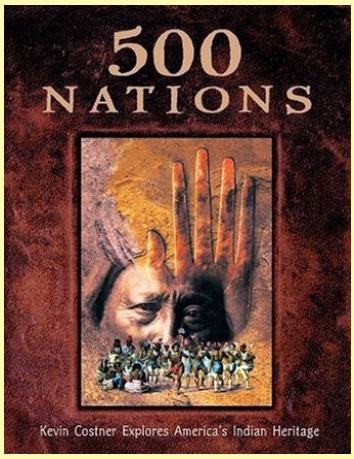

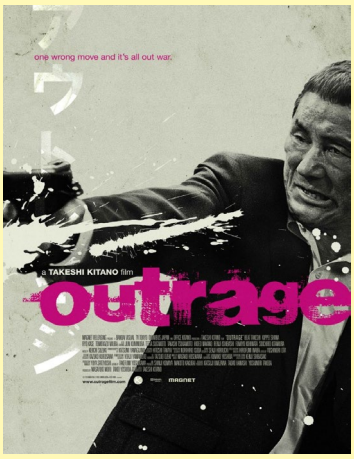

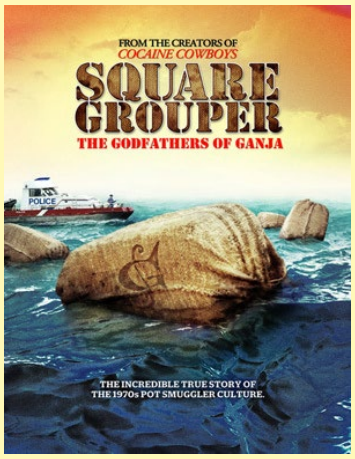

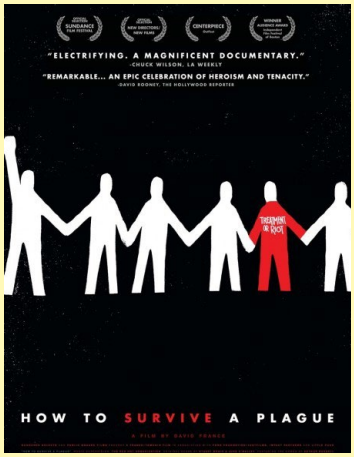

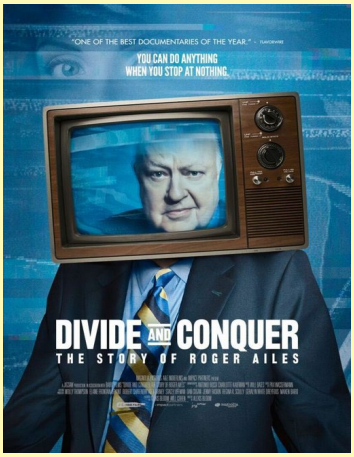

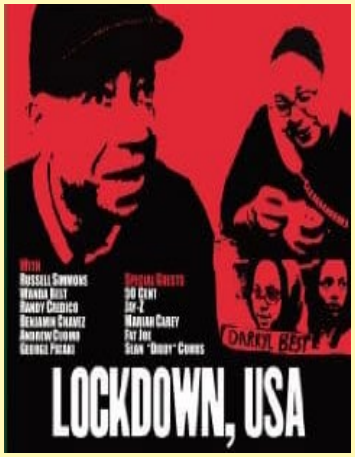

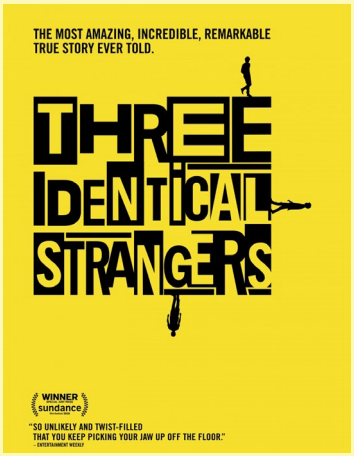

SOCIAL CONSCIENCE / INJUSTICE

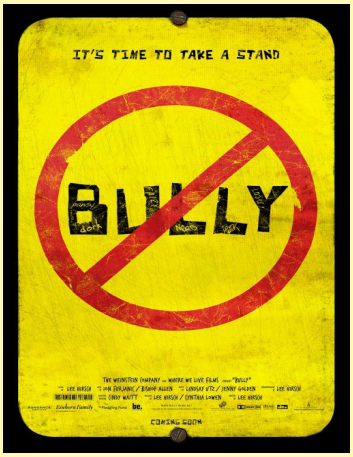

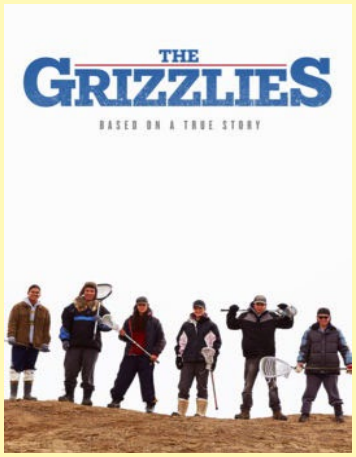

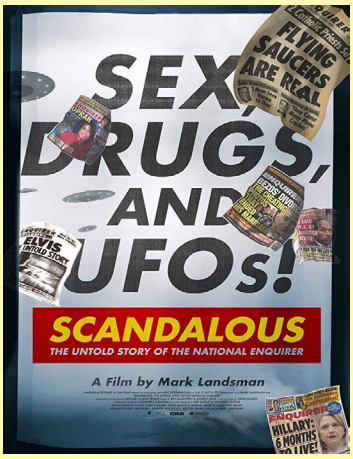

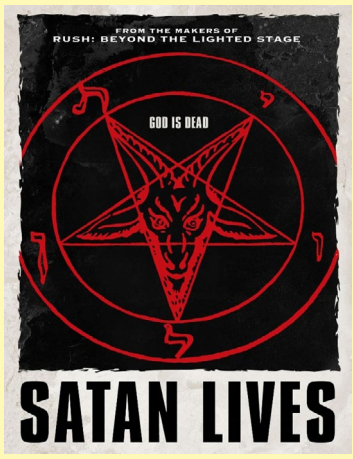

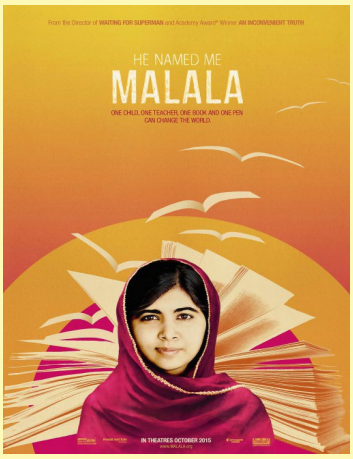

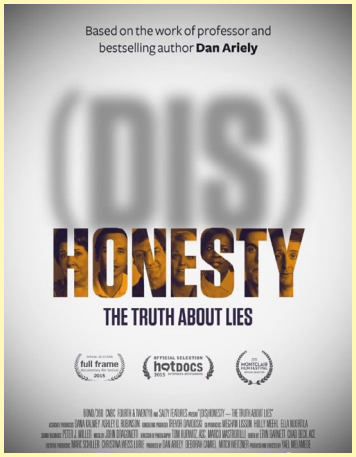

WAR DOCUMENTARY & FEATURE FILMS

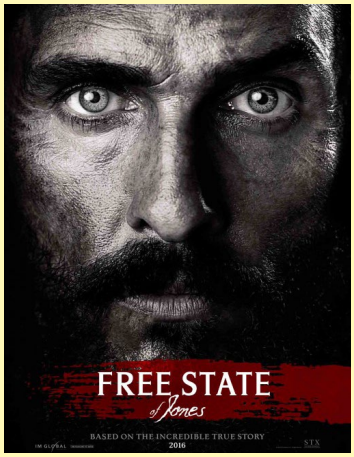

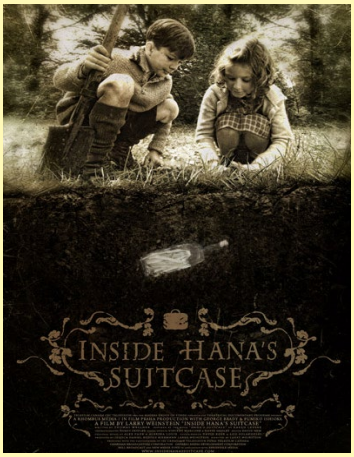

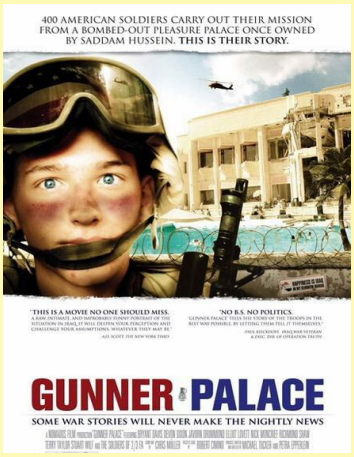

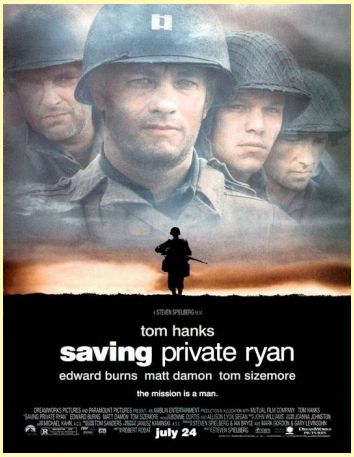

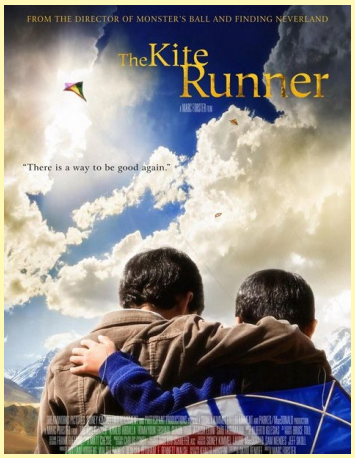

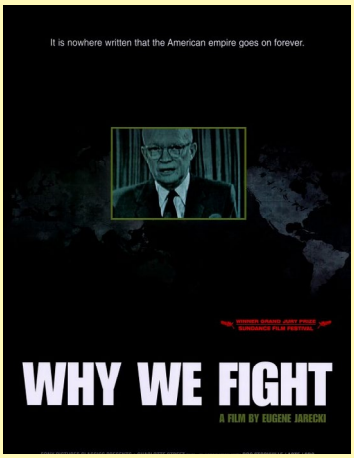

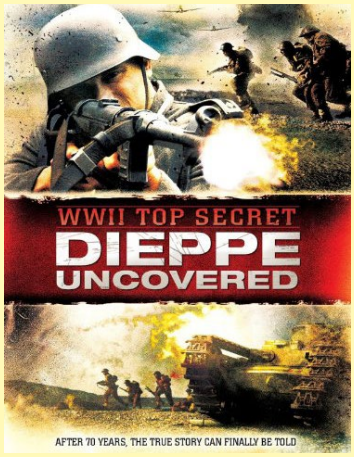

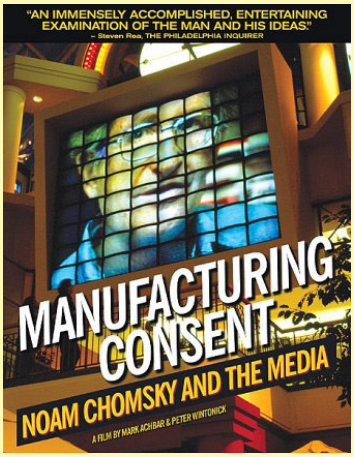

WAR DOCUMENTARY & FEATURE FILMS

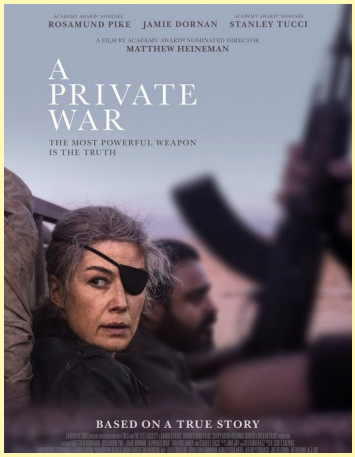

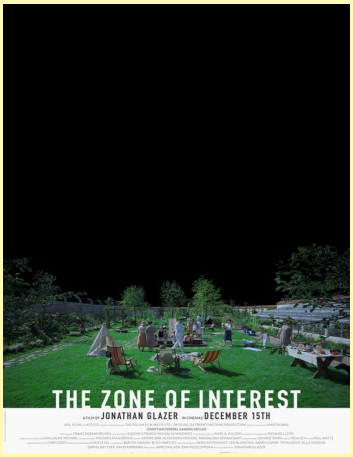

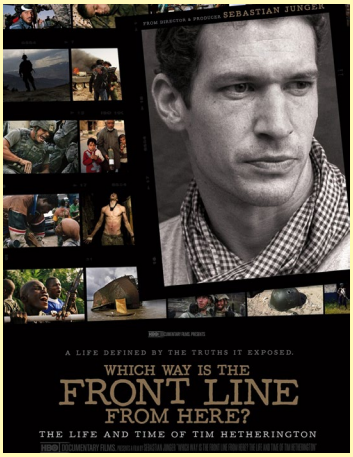

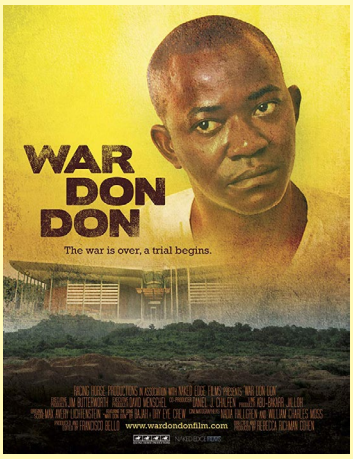

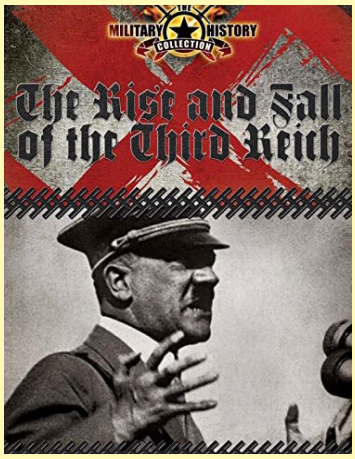

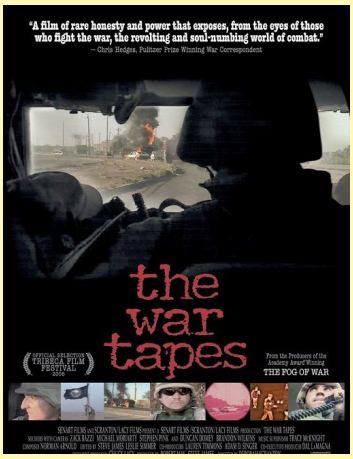

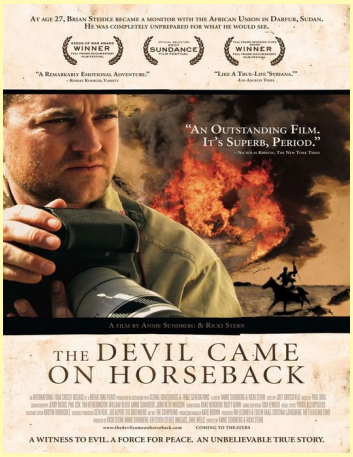

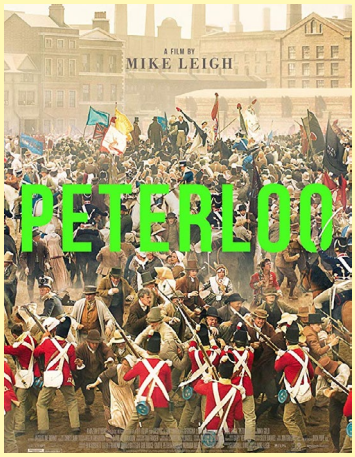

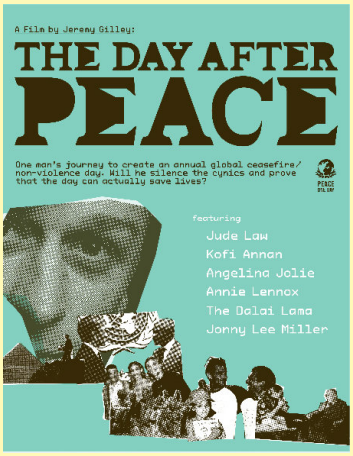

MOVIES FOR CHANGE

Call: 1-800-565-1996

FOR BOOKING INFORMATION AND ANNUAL MOVIE LICENSING!

Ontario and Western Canada

Debbie Rains, ext 240 • debbie.rains@anuvu.com

Doug Darwin, ext 400 • douglas.darwin@anuvu.com

Terry Brandwein, ext 223 • terry.brandwein@anuvu.com

Quebec and Eastern Canada

Joe Feoli, ext 265 • joe.feoli@anuvu.com

Susan Karam, ext 264 • susan.karam@anuvu.com

Visit our website at www.criterionpic.com